

ORIGINAL

KANSAS CORPORATION COMMISSION  
OIL & GAS CONSERVATION DIVISION

WELL COMPLETION FORM

WELL HISTORY - DESCRIPTION OF WELL & LEASE

CONFIDENTIAL

2/6/09

Form ACO-1  
September 1999  
Form Must Be Typed

Operator: License # 5822  
Name: VAL Energy Inc.  
Address: 200 West Douglas #520  
City/State/Zip: Wichita, Kansas 67202  
Purchaser: Maclaskey  
Operator Contact Person: K. Todd Allam  
Phone: (316) 263-6688  
Contractor: Name: VAL Energy Inc.  
License: 5822  
Wellsite Geologist: Wes Hansen

RECEIVED  
KANSAS CORPORATION COMMISSION

FEB 06 2008

CONFIDENTIAL  
FEB 06 2008  
KCC

Designate Type of Completion:  
 New Well  Re-Entry  Workover  
 Oil  SWD  SLOW  Temp. Abd.  
 Gas  ENHR  SIGW  
 Dry  Other (Core, WSW, Expl., Cathodic, etc)

If Workover/Re-entry: Old Well Info as follows:  
Operator: \_\_\_\_\_

Well Name: \_\_\_\_\_  
Original Comp. Date: \_\_\_\_\_ Original Total Depth: \_\_\_\_\_  
 Deepening  Re-perf.  Conv. to Enhr./SWD  
 Plug Back \_\_\_\_\_ Plug Back Total Depth \_\_\_\_\_  
 Commingled \_\_\_\_\_ Docket No. \_\_\_\_\_  
 Dual Completion \_\_\_\_\_ Docket No. \_\_\_\_\_  
 Other (SWD or Enhr.?) \_\_\_\_\_ Docket No. \_\_\_\_\_

11-7-2007	12-4-2007	12-28-2007
Spud Date or Recompletion Date	Date Reached TD	Completion Date or Recompletion Date

API No. 15 - 15-007-23222-0000  
County: Barber  
NW    NE    Sec. 29 Twp. 34 S. R. 11  East  West  
480 feet from S /  (circle one) Line of Section  
2310 feet from  (circle one) W (circle one) Line of Section

Footages Calculated from Nearest Outside Section Corner:  
(circle one)  NE  SE  NW  SW  
Lease Name: Brent Well #: 1-29

Field Name: \_\_\_\_\_  
Producing Formation: Mississippian  
Elevation: Ground: 1396 Kelly Bushing: 1401  
Total Depth: 4880 Plug Back Total Depth: 4827  
Amount of Surface Pipe Set and Cemented at 210 Feet  
Multiple Stage Cementing Collar Used?  Yes  No  
If yes, show depth set \_\_\_\_\_ Feet  
If Alternate II completion, cement circulated from \_\_\_\_\_  
feet depth to \_\_\_\_\_ w/ \_\_\_\_\_ sx cmt.

Drilling Fluid Management Plan A11INH10-10-08  
(Data must be collected from the Reserve Pit)  
Chloride content 24000 ppm Fluid volume 1200 bbls  
Dewatering method used Hauled  
Location of fluid disposal if hauled offsite: \_\_\_\_\_  
Operator Name: VAL Energy Inc.  
Lease Name: Cathy SWD License No.: 5822  
Quarter NE Sec. 25 Twp. 33S S. R. 11  East  West  
County: Barber Docket No.: D23,329

**INSTRUCTIONS:** An original and two copies of this form shall be filed with the Kansas Corporation Commission, 130 S. Market - Room 2078, Wichita, Kansas 67202, within 120 days of the spud date, recompletion, workover or conversion of a well. Rule 82-3-130, 82-3-106 and 82-3-107 apply. Information of side two of this form will be held confidential for a period of 12 months if requested in writing and submitted with the form (see rule 82-3-107 for confidentiality in excess of 12 months). One copy of all wireline logs and geologist well report shall be attached with this form. ALL CEMENTING TICKETS MUST BE ATTACHED. Submit CP-4 form with all plugged wells. Submit CP-111 form with all temporarily abandoned wells.

All requirements of the statutes, rules and regulations promulgated to regulate the oil and gas industry have been fully complied with and the statements herein are complete and correct to the best of my knowledge.

Signature: K Todd Allam  
Title: President Date: 1/18/08  
Subscribed and sworn to before me this 18<sup>th</sup> day of January,  
2008.  
Notary Public: Brandi Wyer  
Date Commission Expires: 2/24/2010

**KCC Office Use ONLY**  
 Letter of Confidentiality Received  
 If Denied, Yes  Date: \_\_\_\_\_  
 Wireline Log Received  
 Geologist Report Received  
 UIC Distribution

NOTARY PUBLIC - State of Kansas  
**BRANDI WYER**  
My Appt. Expires 2/24/2010

Operator Name: VAL Energy Inc. Lease Name: Brent Well #: 1-29  
 Sec. 29 Twp. 34 S. R. 11  East  West County: Barber

**INSTRUCTIONS:** Show important tops and base of formations penetrated. Detail all cores. Report all final copies of drill stems tests giving interval tested, time tool open and closed, flowing and shut-in pressures, whether shut-in pressure reached static level, hydrostatic pressures, bottom hole temperature, fluid recovery, and flow rates if gas to surface test, along with final chart(s). Attach extra sheet if more space is needed. Attach copy of all Electric Wireline Logs surveyed. Attach final geological well site report.

Drill Stem Tests Taken  Yes  No  
 (Attach Additional Sheets)

Samples Sent to Geological Survey  Yes  No

Cores Taken  Yes  No

Electric Log Run  Yes  No  
 (Submit Copy)

List All E. Logs Run:

Dual Compensated Density  
 Dual Induction  
 Microresistivity

**CONFIDENTIAL**  
**FEB 06 2008**  
**KCC**

Log Formation (Top), Depth and Datum  Sample  
 Name Top Datum  
 Heebner 3774 -2343  
 KC 4268 -2867  
 Pawnee 4610 -3209  
~~Mirabilis~~ 4706 -3305

**RECEIVED**  
**MINERAL CONSERVATION COMMISSION**

**FEB 06 2008**

**CONSERVATION DIVISION**  
**WICHITA, KS**

CASING RECORD <input checked="" type="checkbox"/> New <input type="checkbox"/> Used							
Report all strings set-conductor, surface, intermediate, production, etc.							
Purpose of String	Size Hole Drilled	Size Casing Set (In O.D.)	Weight Lbs. / Ft.	Setting Depth	Type of Cement	# Sacks Used	Type and Percent Additives
surface	12 1/4	8 5/8	23#	210	60/40 poz	195	2%&3%
Production	7 7/8	5 1/2	15.5#	4836	AA-2	150	

ADDITIONAL CEMENTING / SQUEEZE RECORD				
Purpose:	Depth Top Bottom	Type of Cement	#Sacks Used	Type and Percent Additives
<input type="checkbox"/> Perforate				
<input type="checkbox"/> Protect Casing				
<input type="checkbox"/> Plug Back TD				
<input type="checkbox"/> Plug Off Zone				

Shots Per Foot	PERFORATION RECORD - Bridge Plugs Set/Type Specify Footage of Each Interval Perforated	Acid, Fracture, Shot, Cement Squeeze Record (Amount and Kind of Material Used)	Depth
2 spf	4723-30, 4732-38, 4742-48, 4751-57	1000 gal 15%MA, 6000bbl slickwater, 105 mlbs sand	4723-57

<b>TUBING RECORD</b>	Size <u>2 7/8</u>	Set At <u>4765</u>	Packer At	Liner Run <input type="checkbox"/> Yes <input checked="" type="checkbox"/> No
----------------------	-------------------	--------------------	-----------	---

Date of First, Resumerd Production, SWD or Enhr.	Producing Method <input type="checkbox"/> Flowing <input checked="" type="checkbox"/> Pumping <input type="checkbox"/> Gas Lift <input type="checkbox"/> Other (Explain)
--	--

Estimated Production Per 24 Hours	Oil Bbls. <u>45</u>	Gas Mcf <u>30</u>	Water Bbls.	Gas-Oil Ratio	Gravity
-----------------------------------	---------------------	-------------------	-------------	---------------	---------

Disposition of Gas  Vented  Sold  Used on Lease (If vented, Submit ACO-18.)

METHOD OF COMPLETION  Open Hole  Perf.  Dually Comp.  Commingled  Other (Specify)

Production Interval



**VAL ENERGY, INC.**

200 W. Douglas, Suite 520  
Wichita, Kansas 67202-3005

---

Office: (316) 263-6688 Fax: (316) 262-2512

February 6, 2008

Kansas Corporation Commission  
130 S. Market Room 2078  
Wichita, Kansas 67202-3802

RECEIVED  
KANSAS CORPORATION COMMISSION

FEB 06 2008

CONSERVATION DIVISION  
WICHITA, KS

**CONFIDENTIAL**  
FEB 06 2008  
**KCC**

To Whom It May Concern:

Please keep all information confidential pertaining to the Brent 1-29 located in the approx.  
NW NW NE Sec. 29-34S-11W, Barber County, Kansas.

Sincerely

Todd Allam



**Pratt**

RECEIVED  
KANSAS CORPORATION COMMISSION

FEB 06 2008

CONSERVATION DIVISION  
WICHITA, KS  
67202

KS

B  
I  
L  
L  
T  
O  
VAL ENERGY  
200 W. DOUGLAS  
SUITE 520  
WICHITA  
ATTN:

PAGE 1 of 2	CUST NO 1970-VAL002	INVOICE DATE 12/06/2007
INVOICE NUMBER <b>1970001224</b>		

J  
O  
B  
S  
I  
T  
E  
LEASE NAME  
WELL NO.  
COUNTY  
STATE  
JOB DESCRIPTION  
JOB CONTACT

Brent  
1-29  
Barber  
KS  
Cement-New Well Casing/Pipe:

9308

RECEIVED  
DEC 08 2007

*Cement Production Casing*

JOB #	EQUIPMENT #	PURCHASE ORDER NO.	TERMS	DUE DATE
1970-01229	301		Net 30 DAYS	01/05/2008
<b>For Service Dates: 12/03/2007 to 12/03/2007</b>				
<b>1970-01229</b>				
<b>1970-17383 Cement-New Well Casing 12/3/07</b>				
Pump Charge-Hourly			1.00 Hour	1827.000 1,827.00
Casing Cement Pumper			1.00 EA	250.000 250.00
Cementing Head w/Manifold			1.00 EA	175.000 175.00
Cement Head Rental			1.00 EA	186.650 186.65
Cement Float Equipment			1.00 EA	75.000 75.00
Flapper Type Insert Float Valve			6.00 EA	74.200 445.20
Cement Float Equipment			175.00 DH	1.500 262.50
Guide Shoe-Regular			90.00 DH	5.000 450.00
Cement Float Equipment			367.00 DH	1.600 587.20
Top Rubber Cement Plug			45.00 Hour	3.000 135.00
Cement Float Equipment			43.00 EA	6.000 258.00 T
Turbolizer			36.00 EA	3.450 124.20 T
Mileage			113.00 EA	8.250 932.25 T
Cement Service Charge			141.00 EA	5.150 726.15 T
Mileage			750.00 EA	0.670 502.50 T
Heavy Vehicle Mileage			724.00 EA	0.250 181.00 T
Mileage			1,000.00 EA	1.530 1,530.00 T
Proppant and Bulk Delivery			25.00 EA	10.710 267.75 T
Pickup				
Car, Pickup or Van Mileage				
Additives				
Cement Friction Reducer				
Additives				
Defoamer				
Additives				
FLA-322				
Additives				
Gas Blok				
Additives				
Gilsonite				
Additives				
Salt				
Additives				
Super Flush II				
Cement				
60/40 POZ				

CONFIDENTIAL  
FEB 06 2008  
KCC

# BASIC

energy services

PAGE 2 of 2	CUST NO 1970-VAL002	INVOICE DATE 12/06/2007
INVOICE NUMBER <b>1970001224</b>		

Pratt

**B** VAL ENERGY  
**I** 200 W. DOUGLAS  
**L** SUITE 520  
**T** WICHITA KS 67202  
**O** ATTN:

**J** LEASE NAME Brent  
**O** WELL NO. 1-29  
**B** COUNTY Barber  
**S** STATE KS  
**I** JOB DESCRIPTION Cement-New Well Casing/Pipe  
**T** JOB CONTACT  
**E**

JOB #	EQUIPMENT #	PURCHASE ORDER NO.		TERMS	DUE DATE
1970-01229	301			Net 30 DAYS	01/05/2008
Cement AA2		QTY 150.00	U of M EA	UNIT PRICE 16.530	INVOICE AMOUNT 2,479.50 T
Supervisor Service Supervisor		1.00	Hour	150.000	150.00

RECEIVED  
 KANSAS CORPORATION COMMISSION  
  
**FEB 06 2008**  
 CONSERVATION DIVISION  
 WICHITA, KS

CONFIDENTIAL  
**FEB 06 2008**  
 KGC

<b>PLEASE REMIT TO:</b> BASIC ENERGY SERVICES, LP PO BOX 841903 DALLAS, TX 75284-1903	<b>SEND OTHER CORRESPONDENCE TO:</b> BASIC ENERGY SERVICES, LP PO BOX 10460 MIDLAND, TX 79702	<b>BID DISCOUNT</b> <b>SUBTOTAL</b> <b>TAX</b> <b>INVOICE TOTAL</b>	-1,847.52 <b>9,697.38</b> <b>370.51</b> <b>10,067.89</b>
--	--	--	---

# BASIC

energy services, L.P.

**FIELD ORDER 17383**

Subject to Correction

Date <u>12-3-07</u>	Customer ID	Lease <u>B...</u>	Well # <u>1-21</u>	Legal <u>29-24/2 NW</u>
RECEIVED KANSAS CORPORATION COMMISSION FEB 06 2008		County <u>Butler</u>	State <u>Ks.</u>	Station <u>Pratt</u>
CONSERVATION DIVISION WICHITA, KS		Depth	Formation	Shoe Joint <u>17.5</u>
AFE Number		Casing <u>5 1/2</u>	Casing Depth <u>4056</u>	TD <u>4875</u>
PO Number		Customer Representative <u>...</u>		Treater <u>...</u>
		Materials Received by <u>X</u>		DLS

Station Code	Product Code	QUANTITY	MATERIALS, EQUIPMENT, and SERVICES USED	UNIT PRICE	AMOUNT
P	D205	1515K.	HAZ		2479.50
P	D203	25K.	Hydraulic		267.75
CONFIDENTIAL FEB 06 2008					
P	C195	11316.	FLA 322		932.25
P	C221	72416.	Salt (fine)	RGC	181.00
P	C243	3616.	DeBauer		124.20
P	C244	4316.	Cement Friction Reducer		258.00
P	C312	14116.	Gas Duck		216.15
P	C321	75016.	Gilsonite		502.50
P	C304	1000 gal	Superflush II		1580.00
P	F101	6 ea.	Turbulizer, 5 1/2"		405.20
P	F143	1 ea.	Top Rubber Cement Plug, 5 1/2"		75.00
P	F191	1 ea.	Grade Shoe Reg. - 5 1/2"		186.65
P	F231	1 ea.	Flapper Type Insert Flap Valve, 5 1/2"		175.00
P	E100	90 min	Heavy Vehicle Mileage		450.00
P	E101	45 min	Pickup Mileage		135.00
P	E104	367 mi.	Bulk Delivery		546.70
P	E107	175 K.	Cement Service Charge		262.50
P	E491	1 ea.	Service Supervisor		150.00
P	R210	1 ea.	Cement Pump, 4500' - 5000'		1427.00
P	P701	1 ea.	Cement Head Rental		290.00
Discounted Price -					4697.35

FEB 06 2008

TREATMENT REPORT

Customer <i>Wichita Energy</i>	Lease No. <i>Wichita KS</i>	CONSERVATION DIVISION WICHITA KS		Date <i>12-3-07</i>
Lease <i>Brent</i>	Well # <i>1-21</i>			
Field Order # <i>17223</i>	Station <i>Pratt</i>	Casing <i>5/2</i>	Depth	County <i>Barber</i> State <i>KS</i>
Type Job <i>C/W - L.S.</i>	Formation	Legal Description <i>27-34-11W</i>		

PIPE DATA		PERFORATING DATA		FLUID USED		TREATMENT RESUME		
Casing Size	Tubing Size	Shots/Ft		Acid	RATE	PRESS	ISIP	
			<i>Coat</i>	<i>150K HAZ</i>				
Depth	Depth	From	To	Pre Pad	Max			<b>CONFIDENTIAL</b>
Volume	Volume	From	To	Pad	Min			<i>10 Min.</i>
Max Press	Max Press	From	To	Frac	Avg			<i>15 Min.</i>
Well Connection	Annulus Vol.	From	To		HHP Used			<b>KCC</b> Annulus Pressure
Plug Depth	Packer Depth	From	To	Flush	Gas Volume			Total Load

Customer Representative <i>Russell Myers</i>	Station Manager <i>Scotty</i>	Treater <i>Bobby</i>
Service Units <i>19840 19831 19862</i>		
Driver Names <i>Orate Paul Billy Shields</i>		

Time	Casing Pressure	Tubing Pressure	Bbls. Pumped	Rate	Service Log
<i>2000</i>					<i>On location - Safety meeting</i>
<i>2055</i>					<i>Run Co. 119 ft. 5/2 x 15.5" Coat - 1,2,4,6,8,11</i>
<i>2335</i>					<i>Prep. Bottom</i>
<i>2345</i>					<i>Hook up to Co. - Break Pipe w/ Rig</i>
<i>2430</i>	<i>400</i>		<i>24</i>	<i>5.0</i>	<i>Super Flush II</i>
<i>2434</i>	<i>400</i>		<i>5</i>	<i>5.0</i>	<i>H2O spacer</i>
<i>2440</i>	<i>300</i>		<i>37</i>	<i>5.0</i>	<i>Mix Coat. @ 15.5" / gal</i>
<i>2451</i>					<i>Release Plug - Clear Pump Lines</i>
<i>2453</i>	<i>150</i>			<i>6.0</i>	<i>Start Disp.</i>
<i>0108</i>	<i>300</i>		<i>93</i>	<i>5.4</i>	<i>Lit Pressure</i>
<i>0115</i>	<i>1500</i>		<i>116</i>		<i>Plug Down</i>
			<i>4</i>		<i>Plug Pat Hole</i>
					<i>Circulation Then Job</i>
					<i>Job Complete</i>
					<i>Thanks.</i>
					<i>Bobby</i>

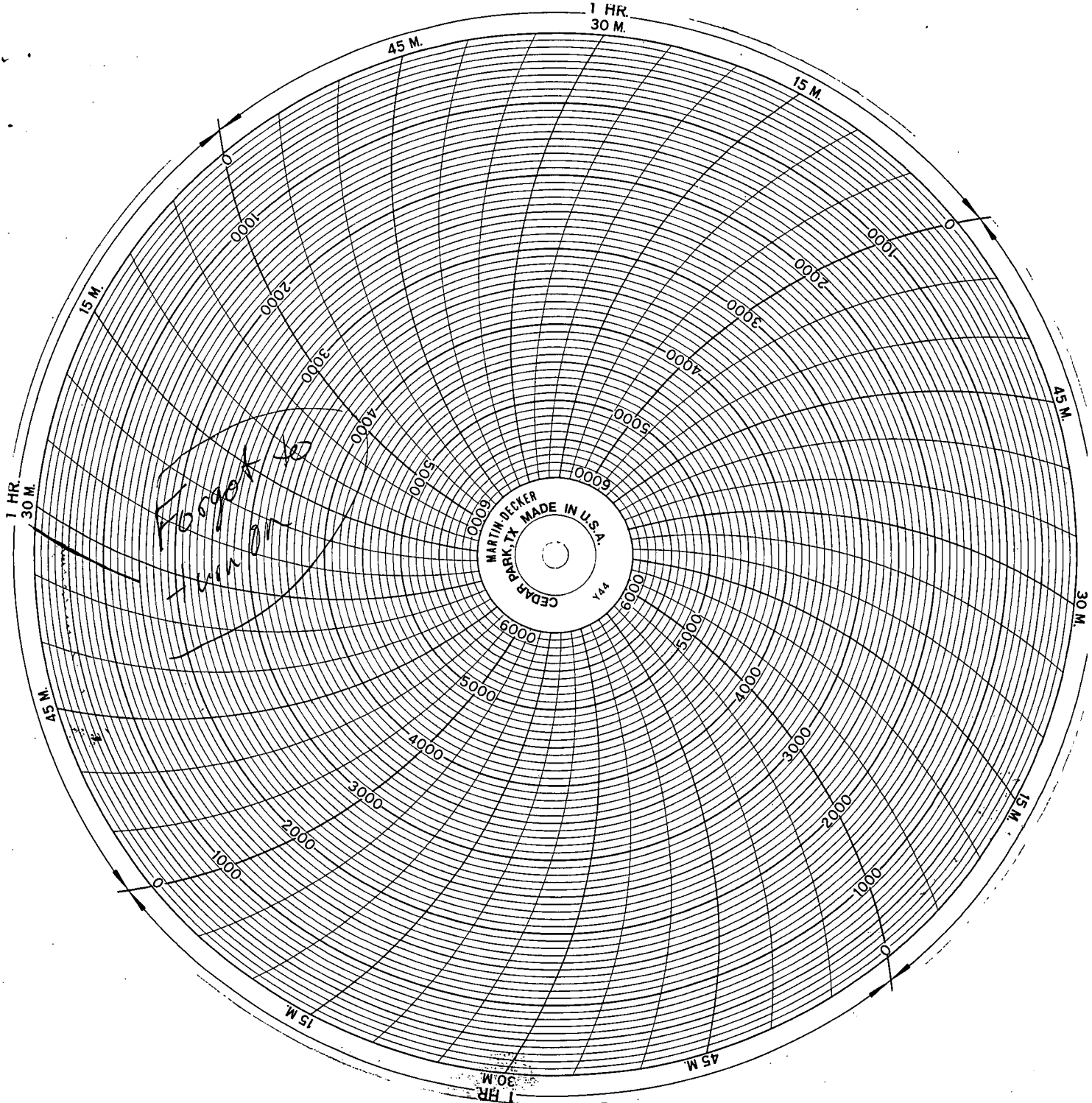

RECEIVED  
KANSAS CORPORATION COMMISSION  
FEB 06 2008

CONFIDENTIAL  
FEB 06 2008  
KCC





# ALLIED

CEMENTING CO., LLC  
Cementing & Acidizing Services

24 S. Lincoln Street  
P.O. Box 31  
Russell, KS 67665-2906

Voice: (785) 483-3887  
Fax: (785) 483-5566

RECEIVED  
KANSAS CORPORATION COMMISSION

FEB 06 2008

CONSERVATION DIVISION  
WICHITA, KS

## INVOICE

Invoice Number: 111243  
Invoice Date: Nov 16, 2007  
Page: 1

<b>Bill To:</b>
Val Energy, Inc. 200 W. Douglas STE #520 Wichita, KS 67202

9208

RECEIVED

NOV 24 2007

<b>Customer ID</b>	<b>Well Name/# or Customer P.O.</b>	<b>Payment Terms</b>	
Val	Brent #1-29	Net 30 Days	
<b>Sales Rep ID</b>	<b>Camp Location</b>	<b>Service Date</b>	<b>Due Date</b>
	Medicine Lodge	Nov 16, 2007	12/16/07

Quantity	Item	Description	Unit Price	Amount
117.00	MAT	Common Class A	11.10	1,298.70
78.00	MAT	Pozmix	6.20	483.60
3.00	MAT	Gel	16.65	49.95
6.00	MAT	Chloride	46.60	279.60
204.00	SER	Handling	1.90	387.60
18.00	SER	Mileage 204 sx @.09 per sk per mi	18.36	330.48
1.00	SER	Surface	815.00	815.00
18.00	SER	Mileage Pump truck	6.00	108.00
5.00	SER	Waiting hours	200.00	1,000.00

*Cement Surface Casing*

ALL PRICES ARE NET, PAYABLE  
30 DAYS FOLLOWING DATE OF  
INVOICE. 1 1/2% CHARGED  
THEREAFTER. IF ACCOUNT IS  
CURRENT, TAKE DISCOUNT OF

\$ 475.29

ONLY IF PAID ON OR BEFORE

Dec 16, 2007

Subtotal	4,752.93
Sales Tax	133.05
Total Invoice Amount	4,885.98
Payment/Credit Applied	
<b>TOTAL</b>	<b>4,885.98</b>

475.29  
\$ 4,410.69

# ALLIED CEMENTING CO., INC.

16537

REMIT TO P.O. BOX 31  
RUSSELL, KANSAS 67665

RECEIVED  
KANSAS DEPARTMENT OF REVENUE  
CONSERVATION DIVISION  
WICHITA, KS

SERVICE POINT:  
*Medicine Lodge, KS.*

DATE <i>11/11/07</i>	SEC. <i>29</i>	TWP. <i>34s</i>	RANGE <i>11w</i>	CALLED OUT <i>8:00 PM</i>	ON LOCATION <i>8:30 PM</i>	JOB START <i>12:00 AM</i>	JOB FINISH <i>12:30 PM</i>
LEASE <i>Brent</i>	WELL # <i>1-29</i>	LOCATION <i>287 + Hawkins Road</i>			COUNTY <i>Barber</i>	STATE <i>KS.</i>	
OLD OR <input checked="" type="radio"/> NEW (Circle one)			<i>1 1/2 east south inter</i>				

CONTRACTOR *Precision Drilling*

TYPE OF JOB *surface*

HOLE SIZE *12 1/4* T.D.

CASING SIZE *8 5/8* DEPTH *210'*

TUBING SIZE DEPTH

DRILL PIPE DEPTH

TOOL DEPTH

PRES. MAX *250* MINIMUM

MEAS. LINE SHOE JOINT

CEMENT LEFT IN CSG. *15*

PERFS.

DISPLACEMENT *12 1/2*

OWNER *Val Energy*

CEMENT

AMOUNT ORDERED

*195 sx 60:40:27 gel + 37cc*

COMMON	<i>117 A</i>	@	<i>11.10</i>	<i>1298.70</i>
POZMIX	<i>78</i>	@	<i>6.20</i>	<i>483.60</i>
GEL	<i>3</i>	@	<i>16.65</i>	<i>49.95</i>
CHLORIDE	<i>6</i>	@	<i>46.60</i>	<i>279.60</i>
ASC		@		
		@		
		@		
		@		
		@		
		@		
HANDLING	<i>204</i>	@	<i>1.90</i>	<i>387.60</i>
MILEAGE	<i>18 x 204 x .09</i>			<i>330.48</i>
				TOTAL <i>2829.93</i>

EQUIPMENT

PUMP TRUCK CEMENTER *Carl B / Kevin B*

# *360-263* HELPER *Bill / M.*

BULK TRUCK

# *364* DRIVER *Larry Freeman*

BULK TRUCK

# DRIVER *Cole Houser*

REMARKS:

*Run 210' 8 5/8 casing*

*Break circulation*

*Mix 195 sx 60:40:2 + 37cc*

*Displace with 12 1/2 bbls water*

*Leaq 15' cement in pipe + shut in.*

*Cement did circulate*

SERVICE

DEPTH OF JOB	<i>210'</i>		
PUMP TRUCK CHARGE			<i>815.00</i>
EXTRA FOOTAGE		@	
MILEAGE	<i>18</i>	@	<i>6.00</i>
<i>Additional hours 5</i>		@	<i>200.00</i>
		@	
		@	

CHARGE TO: *Val Energy*

STREET \_\_\_\_\_

CITY \_\_\_\_\_ STATE \_\_\_\_\_ ZIP \_\_\_\_\_

TOTAL *1923.00*

PLUG & FLOAT EQUIPMENT

MANIFOLD \_\_\_\_\_ @ \_\_\_\_\_

\_\_\_\_\_ @ \_\_\_\_\_

\_\_\_\_\_ @ \_\_\_\_\_

\_\_\_\_\_ @ \_\_\_\_\_

ANY APPLICABLE TAX  
WILL BE CHARGED  
UPON INVOICING

TOTAL \_\_\_\_\_

To Allied Cementing Co., Inc.  
You are hereby requested to rent cementing equipment and furnish cementer and helper to assist owner or contractor to do work as is listed. The above work was done to satisfaction and supervision of owner agent or contractor. I have read & understand the "TERMS AND CONDITIONS" listed on the reverse side.

TAX \_\_\_\_\_

TOTAL CHARGE ~~\_\_\_\_\_~~

DISCOUNT ~~\_\_\_\_\_~~ IF PAID IN 30 DAYS

SIGNATURE *[Signature]*

PRINTED NAME \_\_\_\_\_