

15-167-30219-00-00

STATE OF KANSAS
STATE CORPORATION COMMISSION

WELL PLUGGING RECORD

Give All Information Completely
Make Required Affidavit
Mail or Deliver Report to:
Conservation Division
State Corporation Commission
212 No. Market
Wichita, Kansas

Russell County. Sec. 33 Twp. 11 Rge. 15 (E) W (W)

Location as "NE/CNW/SW" or footage from lines SW SW NW

Lease Owner John O. Farmer, Inc.

Lease Name Abbott Well No. 1

Office Address Russell, Kansas

Character of Well (completed as Oil, Gas or Dry Hole) Dry hole

Date well completed June 3 19 66

Application for plugging filed June 3 19 66

Application for plugging approved June 3 19 66

Plugging commenced June 3 19 66

Plugging completed June 3 19 66

Reason for abandonment of well or producing formation _____

If a producing well is abandoned, date of last production _____ 19 _____

Was permission obtained from the Conservation Division or its agents before plugging was commenced? Yes

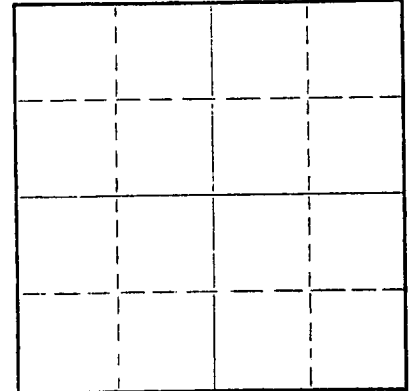

Locate well correctly on above Section Plat

Name of Conservation Agent who supervised plugging of this well Donald Truan

Producing formation _____ Depth to top _____ Bottom _____ Total Depth of Well 3,295 Feet

Show depth and thickness of all water, oil and gas formations.

OIL, GAS OR WATER RECORDS

CASING RECORD

FORMATION	CONTENT	FROM	TO	SIZE	PUT IN	PULLED OUT
				8 5/8"	167'	Cmtd. w/130 sax

Describe in detail the manner in which the well was plugged, indicating where the mud fluid was placed and the method or methods used in introducing it into the hole. If cement or other plugs were used, state the character of same and depth placed, from _____ feet to _____ feet for each plug set.

Fill w/heavy mud to 400'
Set bridge plug @ 400'
Dump 20 sax cement on plug thru 4 1/2" drill pipe
Fill w/ heavy mud to 165'
Set bridge plug @ 165' w/1/4 sax hulls on plug
Dump 25 sax cement on plug thru 4 1/2" drill pipe
Fill w/heavy mud to 40'
Set bridge plug @ 40' w/1/2 sax hulls on plug
Dump 10 sax cement on plug to cellar

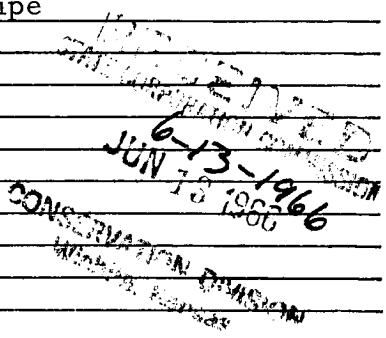

(If additional description is necessary, use BACK of this sheet)

Name of Plugging Contractor Shields Drilling Co., Inc.
Address Shields Bldg., Russell, Kansas

STATE OF KANSAS, COUNTY OF RUSSELL
R. J. Shields contractor

(employee of owner) or (owner or operator) of the above-described well, being first duly sworn on oath, says: That I have knowledge of the facts, statements, and matters herein contained and the log of the above-described well as filed and that the same are true and correct. So help me God.

(Signature) RJ Shields
Shields Bldg., Russell, Kansas
(Address)

SUBSCRIBED AND SWORN TO before me this 8th day of June, 1966

My commission expires May 26, 1967

Luck Phillips
Notary Public.



Shields

Russell, Kansas

WELL LOG

Operator: John O. Farmer, Inc.
 Well: Abbott #1
 Commenced: May 26, 1966
 Completed: June 3, 1966
 Contractor: Shields Drilling Co., Inc.

Well Description: SW SW NW
 Sec. 33-11S-15W
 Russell Co., Kansas

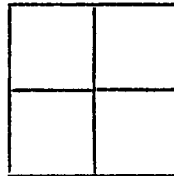

CASING RECORD

Size	Run	Pulled
8 5/8"	167'	Cmtd. w/130 sax

Elevation:
 Treatment:

Production: D & A

Tops:

15-167-30219-00-00

..... Figures Indicate Bottom of Formations

Post rock and shale	167'
Shale, shells and pyrite	590'
Shale and shells	845'
Anhydrite	880'
Shale and shells	1,000'
Salt, shale and shells	1,450'
Shale and lime	1,700'
Lime	1,930'
Lime and shale	2,700'
Lime	3,265'
Lime and chert	3,295' RTD

RECEIVED
 STATE CORPORATION COMMISSION
 6-13-1966
 JUN 13 1966
 CONSERVATION DIVISION
 Wichita, Kansas

Notes