

ORIGINAL

KANSAS CORPORATION COMMISSION
OIL & GAS CONSERVATION DIVISION

12/28/07
Form ACO-1
September 1999
Form Must Be Typed

JAN 08 2007

WELL COMPLETION FORM
WELL HISTORY - DESCRIPTION OF WELL & LEASE
CONSERVATION DIVISION
WICHITA, KS

Operator: License # 32309
Name: Presco Western, LLC
Address: 5480 Valmont, Ste. 350
City/State/Zip: Boulder, CO 80301
Purchaser: Plains Marketing LP - Oil OneOK - Gas
Operator Contact Person: Leonard Witkowski
Phone: (303) 444-8881
Contractor: Name: Cheyenne Drilling LP
License: 33375
Wellsite Geologist: Boulder Office

CONFIDENTIAL

KCC
DEC 25 2007
CONFIDENTIAL

Designate Type of Completion:
 New Well Re-Entry Workover
 Oil SWD SLOW Temp. Abd.
 Gas ENHR SIGW
 Dry Other (Core, WSW, Expl., Cathodic, etc)

If Workover/Re-entry: Old Well Info as follows:

Operator: _____
Well Name: _____
Original Comp. Date: _____ Original Total Depth: _____
 Deepening Re-perf. Conv. to Enhr./SWD
 Plug Back _____ Plug Back Total Depth _____
 Commingled _____ Docket No. _____
 Dual Completion _____ Docket No. _____
 Other (SWD or Enhr.?) _____ Docket No. _____

9/19/2006 9/24/2006 10/3/2006
Spud Date or Date Reached TD Completion Date or
Recompletion Date Recompletion Date

API No. 15 - 081-21680-00-00
County: Haskell
SE NE SE Sec. 19 Twp. 30 S. R. 33 East West
1876 feet from S N (circle one) Line of Section
660 feet from E W (circle one) Line of Section
Footages Calculated from Nearest Outside Section Corner:
(circle one) NE SE NW SW
Lease Name: McKinley Well #: 16-119-3-33

Field Name: Lemon Victory
Producing Formation: Morrow/St. Louis
Elevation: Ground: 2959 Kelly Bushing: 2973
Total Depth: 5670 Plug Back Total Depth: _____
Amount of Surface Pipe Set and Cemented at 1646 Feet
Multiple Stage Cementing Collar Used? Yes No
If yes, show depth set _____ Feet
If Alternate II completion, cement circulated from _____
feet depth to _____ w/ _____ sx cmt.

Drilling Fluid Management Plan AH INH 6-17-08
(Data must be collected from the Reserve Pit)
Chloride content 5000 ppm Fluid volume 1800 bbls
Dewatering method used Air Evaporation
Location of fluid disposal if hauled offsite: _____
Operator Name: _____
Lease Name: _____ License No.: _____
Quarter _____ Sec. _____ Twp. _____ S. R. _____ East West
County: _____ Docket No.: _____

INSTRUCTIONS: An original and two copies of this form shall be filed with the Kansas Corporation Commission, 130 S. Market - Room 2078, Wichita, Kansas 67202, within 120 days of the spud date, recompletion, workover or conversion of a well. Rule 82-3-130, 82-3-106 and 82-3-107 apply. Information of side two of this form will be held confidential for a period of 12 months if requested in writing and submitted with the form (see rule 82-3-107 for confidentiality in excess of 12 months). One copy of all wireline logs and geologist well report shall be attached with this form. ALL CEMENTING TICKETS MUST BE ATTACHED. Submit CP-4 form with all plugged wells. Submit CP-111 form with all temporarily abandoned wells.

All requirements of the statutes, rules and regulations promulgated to regulate the oil and gas industry have been fully complied with and the statements herein are complete and correct to the best of my knowledge.

Signature: _____
Title: Regulatory Specialist Date: 12/28/2006
Subscribed and sworn to before me this 28th day of December

20 06.
Notary Public: _____
Date Commission Expires: 4-7-09

JENNIFER THOMAS
Notary Public
State of Colorado

KCC Office Use ONLY
N Letter of Confidentiality Received
If Denied, Yes Date: _____
 Wireline Log Received
 Geologist Report Received
 UIC Distribution

Operator Name: Presco Western, LLC Lease Name: McKinley Well #: 16-119-3-33
 Sec. 19 Twp. 30 S. R. 33 East West County: Haskell

INSTRUCTIONS: Show important tops and base of formations penetrated. Detail all cores. Report all final copies of drill stems tests giving interval tested, time tool open and closed, flowing and shut-in pressures, whether shut-in pressure reached static level, hydrostatic pressures, bottom hole temperature, fluid recovery, and flow rates if gas to surface test, along with final chart(s). Attach extra sheet if more space is needed. Attach copy of all Electric Wireline Logs surveyed. Attach final geological well site report.

Drill Stem Tests Taken <i>(Attach Additional Sheets)</i>	<input type="checkbox"/> Yes <input checked="" type="checkbox"/> No	<input checked="" type="checkbox"/> Log Formation (Top), Depth and Datum	<input type="checkbox"/> Sample
Samples Sent to Geological Survey	<input checked="" type="checkbox"/> Yes <input type="checkbox"/> No	Name	Top Datum
Cores Taken	<input type="checkbox"/> Yes <input checked="" type="checkbox"/> No	Heebner	4097 -1124
Electric Log Run <i>(Submit Copy)</i>	<input checked="" type="checkbox"/> Yes <input type="checkbox"/> No	Lansing	4143 -1170
List All E. Logs Run:		Kansas City	4581 -1608
Compensated Neutron/SDD Log, Dual Induction Log, Borehole Compensated Sonic/ITT Log, Cement Bond Log Gamma Ray CCL, Sonic Cement Bond		Marmaton	4777 -1804
		Pawnee	4886 -1913
		Ft. Scott	4923 -1950
		Morrow	5260 -2287
		St Genevieve	5393 -2420

CASING RECORD <input checked="" type="checkbox"/> New <input checked="" type="checkbox"/> Used							
Report all strings set-conductor, surface, intermediate, production, etc.							
Purpose of String	Size Hole Drilled	Size Casing Set (In O.D.)	Weight Lbs. / Ft.	Setting Depth	Type of Cement	# Sacks Used	Type and Percent Additives
Surface	12-1/4"	8-5/8"	23.5	1646	Comm/Lite	150/575	3%CC/3%CC, 1/4#floseal
Production	7-7/8"	5-1/2"	15.5	5623	ASC	300	10%salt, 5#Gil., 5%FL160, 2% gel
	7-7/8"	5-1/2"	15.5	5623	ASC	200	10%salt, 5#Gil., 5%FL160, 2% gel

ADDITIONAL CEMENTING / SQUEEZE RECORD				
Purpose:	Depth Top Bottom	Type of Cement	#Sacks Used	Type and Percent Additives
<input checked="" type="checkbox"/> Perforate <input type="checkbox"/> Protect Casing <input type="checkbox"/> Plug Back TD <input type="checkbox"/> Plug Off Zone	4637-5623	Comm	250	

RECEIVED
KANSAS CORPORATION COMMISSION
JAN 08 2007
CONSERVATION DIVISION
WICHITA, KS

Shots Per Foot	PERFORATION RECORD - Bridge Plugs Set/Type Specify Footage of Each Interval Perforated	Acid, Fracture, Shot, Cement Squeeze Record (Amount and Kind of Material Used)	Depth
4	5540-5544 (St Louis)	2500g 15%NEFE; 50 bbls 2% flush	
4	5136-5138 Atoka; 5124-5132 Atoka; 5018-5026 Cherokee	2500g 15%NEFE; 50 bbls 2% flush	
4	4648-4687 KC	2500g 15%NEFE; 50 bbls 2% flush	
4	4588-4595 KC A	1000g 15%NEFE; 15 bbls 2% flush	
4	4408-4420 Lansing G	1500g 15%NEFE; 30 bbls 2% flush	

TUBING RECORD	Size	Set At	Packer At	Liner Run <input type="checkbox"/> Yes <input checked="" type="checkbox"/> No
---------------	------	--------	-----------	---

Date of First, Resumerd Production, SWD or Enhr. 10/10/2006	Producing Method <input type="checkbox"/> Flowing <input checked="" type="checkbox"/> Pumping <input type="checkbox"/> Gas Lift <input type="checkbox"/> Other (Explain)
--	---

Estimated Production Per 24 Hours	Oil Bbls.	Gas Mcf	Water Bbls.	Gas-Oil Ratio	Gravity
	0	0	0	NA	NA

Disposition of Gas: Vented Sold Used on Lease
 (If vented, Submit ACO-18.)

METHOD OF COMPLETION: Open Hole Perf. Dually Comp. Commingled
 Other (Specify) _____

Production Interval: _____

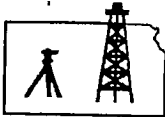

ROBINSON SERVICES
Oil Field & Construction Staking
P.O. Box 2324
Garden City, Kansas 67846
Office/Fax: (620) 276-6159
Cell: (620) 272-1499

JAN 08 2007

CONSERVATION DIVISION
WICHITA, KS
6285
INVOICE NO.

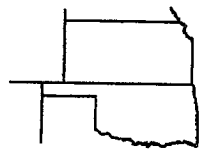

a091006-v
PLAT NO.

Presco Western, LLC
OPERATOR

McKinley #16-I19-30-33
LEASE NAME

Haskell County, KS.
COUNTY

19
Sec.

30s
Twp.

33w
Rng.

1876'FSL - 660'FEL
LOCATION SPOT

LOCATION SPOT

GR. ELEVATION: 2959.0'

D.F.: _____

TOP OF K.B.: _____



SCALE: 1" = 1000'
DATE: Sept. 12th, 2006
MEASURED BY: Tom West
DRAWN BY: Burt West
AUTHORIZED BY: Len, Van & Janice

Directions: From the NE corner of Satanta, KS. (at the intersections of Hwy 190 South & Hwy 56), Now go 0.7 mile South on Hwy 190 - Now go 1 mile East to the NE corner of section 19 - Now go 0.7 mile South to ingress stake, West into - Now go 660 ft. West into staked location through fallow ground.

This drawing is for construction purposes only

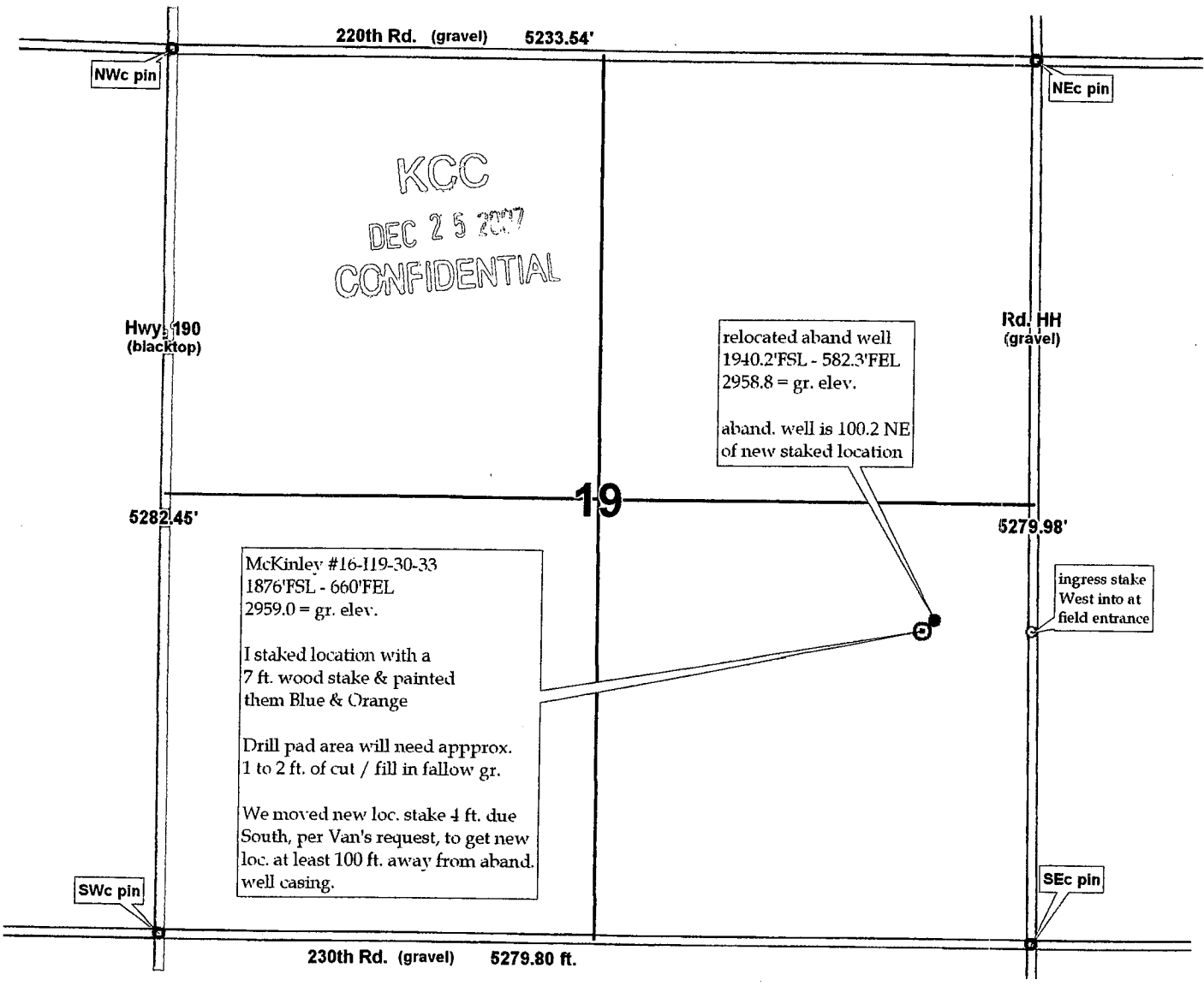

KCC

DEC 25 2007

RECEIVED
KANSAS CORPORATION COMMISSION

JAN 08 2007

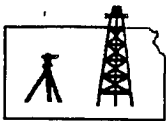

CONFIDENTIAL

ROBINSON SERVICES
Oil Field & Construction Staking
P.O. Box 2324
Garden City, Kansas 67846
Office/Fax: (620) 276-6159
Cell: (620) 272-1499

CONSERVATION DIVISION
WICHITA, KS

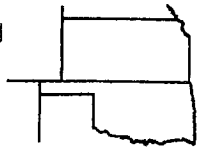

a091006-v
PLAT NO.

6285
INVOICE NO.

Presco Western, LLC

McKinley #16-I19-30-33

OPERATOR

LEASE NAME

Haskell County, KS.

19

30s

33w

1876'FSL - 660'FEL

COUNTY

Sec.

Twp.

Rng.

LOCATION SPOT

GR. ELEVATION: 2959.0'

D.F.: _____

TOP OF K.B.: _____

SCALE: 1" = 1000'

DATE: Sept. 12th, 2006

MEASURED BY: Tom West

DRAWN BY: Burt West

AUTHORIZED BY: Len, Van & Janice



Directions: From the NE corner of Satanta, KS. (at the intersections of Hwy 190 South & Hwy 56), Now go 0.7 mile South on Hwy 190 - Now go 1 mile East to the NE corner of section 19 - Now go 0.7 mile South to ingress stake, West into - Now go 660 ft. West into staked location through fallow ground.

This drawing is for construction purposes only

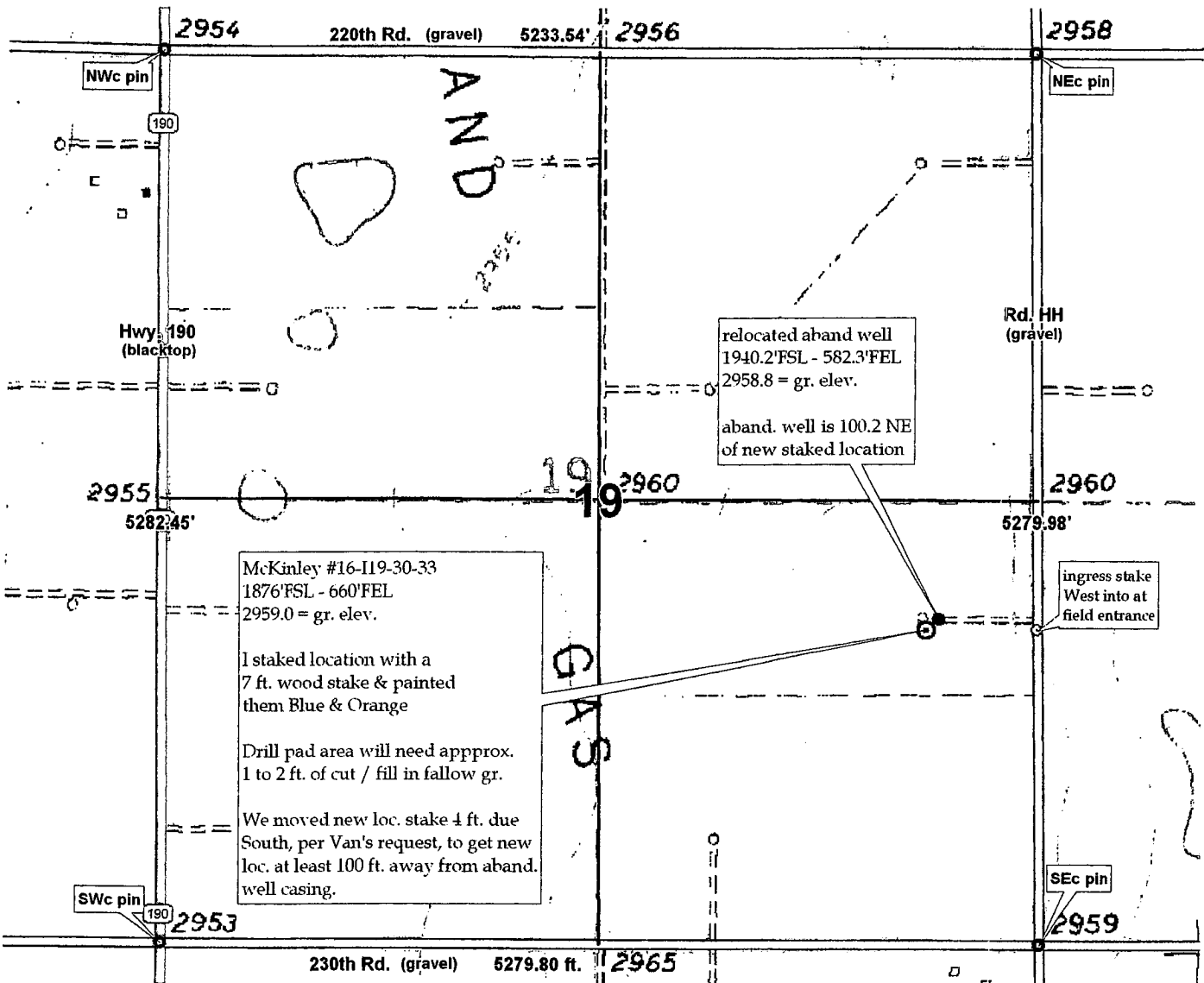

JAN 08 2007
24894
CONSERVATION DIVISION
WICHITA, KS

KCC
DEC 25 2007
CONFIDENTIAL

ALLIED CEMENTING CO., INC.

REMIT TO P.O. BOX 31
RUSSELL, KANSAS 67665

SERVICE POINT:
Oakley

DATE <u>9-21-06</u>	SEC. <u>19</u>	TWP. <u>30s</u>	RANGE <u>37W</u>	CALLED OUT	ON LOCATION	JOB START <u>7:00 AM</u>	JOB FINISH <u>8:00 AM</u>
LEASE <u>McKinley</u>	WELL# <u>16-I</u>	LOCATION <u>Saranta 25 1 E 1/4 N 1/2 S</u>		COUNTY <u>Haskell</u>	STATE <u>KS</u>		
OLD OR NEW (Circle one)							

CONTRACTOR Choyans Belg Right

TYPE OF JOB Surface

HOLE SIZE 12 1/4 T.D. 1657'

CASING SIZE 8 1/2 DEPTH 1658'

TUBING SIZE DEPTH

DRILL PIPE DEPTH

TOOL DEPTH

PRES. MAX MINIMUM

MEAS. LINE SHOE JOINT 42.21'

CEMENT LEFT IN CSG. 42.21'

PERFS.

DISPLACEMENT 103 Bbls

OWNER Same

CEMENT

AMOUNT ORDERED 150 sbs com 39 cc
575 sbs Lite 39 cc 2 1/2 Flo Seal

COMMON	<u>150 sbs</u>	@ <u>12.20</u>	<u>1830.00</u>
POZMIX		@	
GEL		@	
CHLORIDE	<u>24 sbs</u>	@ <u>46.60</u>	<u>1118.40</u>
ASC		@	
Li Pwgr	<u>575 sbs</u>	@ <u>11.30</u>	<u>6497.50</u>
Flo Seal	<u>1449</u>	@ <u>2.00</u>	<u>2898.00</u>
		@	
		@	
		@	
		@	
		@	
HANDLING	<u>779 sbs</u>	@ <u>1.90</u>	<u>1470.60</u>
MILEAGE	<u>99 / sk / mile</u>		<u>13698.60</u>
			<u>2988.10</u>
			<u>13698.60</u>

EQUIPMENT

PUMP TRUCK CEMENTER Dean

373-281 HELPER Andrew

BULK TRUCK

386 DRIVER Mike

BULK TRUCK

347 DRIVER Kelly

REMARKS:

Cement 3 3/4 cc w/ 150 sbs com
39 cc & 575 sbs Lite 39 cc 2 1/2
Flo Seal. Disp Plug w/ 103 Bbls
Water Plug did not load. Plug
held shut in w/ 500g

Thank you

CHARGE TO: Procco western

STREET	AP APPROVAL STAMP		
CITY	COMPANY	STATE	DATE
	COST CENTER:		
	GL CODE:		
	APPROVAL:		

To Allied Cementing Co., Inc.
You are hereby requested to rent cementing equipment and furnish cementer and helper to assist owner or contractor to do work as is listed. The above work was done to satisfaction and supervision of owner agent or contractor. I have read & understand the "TERMS AND CONDITIONS" listed on the reverse side.

"I need to know how much stand by time your taking off of this street?" 7 hrs total

SIGNATURE Rodney Gonzales

SERVICE

DEPTH OF JOB 1658'

PUMP TRUCK CHARGE 1610.00

EXTRA FOOTAGE @

MILEAGE 35 miles @ 6.00 210.00

MANIFOLD @

Head Rental @ 100.00

RECEIVED

OCT 10 2006 TOTAL 1920.00

8 1/8 PLUG & FLOAT EQUIPMENT

Guide shoe		<u>235.00</u>
RFI Insert	@	<u>325.00</u>
4 centralizers	@ <u>53.00</u>	<u>212.00</u>
1-Basket	@	<u>180.00</u>
8 1/8 Rubber Plug	@	<u>100.00</u>
	@	

TOTAL 1060.00

TAX _____

TOTAL CHARGE _____

DISCOUNT _____ IF PAID IN 30 DAYS

SIGNATURE Rodney Gonzales
PRINTED NAME

KCC
 DEC 25 2007
 CONFIDENTIAL

RECEIVED
 KANSAS CORPORATION COMMISSION

ALLIED CEMENTING CO., INC.

JAN 08 2007
 24898
 CONSERVATION DIVISION
 WICHITA, KS

REMIT TO P.O. BOX 31
 RUSSELL, KANSAS 67665

SERVICE POINT:
Oakley

DATE <u>9-26-06</u>	SEC <u>19</u>	TWP. <u>30s</u>	RANGE <u>33w</u>	CALLED OUT	ON LOCATION <u>5.00PM</u>	JOB START <u>6.45PM</u>	JOB FINISH <u>8.00PM</u>
LEASE <u>McKinley</u>	WELL# <u>16-1</u>	LOCATION <u>Satanta 2 s 1E 1/2 NW 3</u>		COUNTY <u>Waskell</u>	STATE <u>KS</u>		

CONTRACTOR Cheyenne Drig Rig 16

TYPE OF JOB _____

HOLE SIZE 7 7/8 T.D. 5670

CASING SIZE 5 1/2 DEPTH 5668

TUBING SIZE _____ DEPTH _____

DRILL PIPE _____ DEPTH _____

TOOL Port Collar DEPTH 3084

PRES. MAX _____ MINIMUM _____

MEAS. LINE _____ SHOE JOINT 39.20

CEMENT LEFT IN CSG. 39.20

PERFS. _____

DISPLACEMENT 130 1/2 Bbls

EQUIPMENT _____

PUMP TRUCK CEMENTER Dean

373-281 HELPER Andrew / Max

BULK TRUCK _____

394 DRIVER Rex

BULK TRUCK _____

_____ DRIVER _____

OWNER Sone

CEMENT AMOUNT ORDERED

300SKS, 2 1/2 Bbl, 10% SALT 5" GILSANITE
not P&F 160 500gals WFR-2

COMMON	@	_____	_____
POZMIX	@	_____	_____
GEL	<u>6SKS</u>	@ <u>16.65</u>	<u>99.90</u>
CHLORIDE	@	_____	_____
ASC	<u>300SKS</u>	@ <u>14.20</u>	<u>4260.00</u>
SALT	<u>30SKS</u>	@ <u>19.20</u>	<u>576.00</u>
GILSANITE	<u>1500 9</u>	@ <u>.70</u>	<u>1050.00</u>
FL 160	<u>141 9</u>	@ <u>10.65</u>	<u>1501.65</u>
WFR-2	<u>500gals</u>	@ <u>1.00</u>	<u>500.00</u>
HANDLING	<u>383 SKS</u>	@ <u>1.70</u>	<u>651.10</u>
MILEAGE	<u>94 / SK / mile</u>		<u>8645</u>
			TOTAL <u>9921.70</u>

REMARKS:

Pump 500gals WFR-2 Mix 300SKS
Cement flow circulation mixing, wash
pump line disp 130 1/2 Bbls lift
Pressure 1500 # Load of Plug at 1800
Plug Held, more had circulation
after taking plug. Pump at 3 1/2 Bbls
P.M.
Thank You

SERVICE

DEPTH OF JOB	<u>5668'</u>	
PUMP TRUCK CHARGE		<u>1965</u>
EXTRA FOOTAGE	@	_____
MILEAGE	<u>35 miles</u>	@ <u>6.00</u> <u>210.00</u>
MANIFOLD	@	_____
<u>Hydr Rental</u>	@	<u>100.00</u>
TOTAL <u>2275.00</u>		

CHARGE TO: Prosea Wostora

STREET _____

CITY _____ STATE _____ ZIP _____

5/2 PLUG & FLOAT EQUIPMENT

(A) Guide shoe	@	<u>160.00</u>
(B) BEN INSERT	@	<u>250.00</u>
(C) 7 - Centralizers	@ <u>50.00</u>	<u>350.00</u>
(D) 1 Basket	@	<u>150.00</u>
Port Collar	@	<u>175.00</u>
5/2 Rubber Plug		<u>65.00</u>
TOTAL <u>2725.00</u>		

To Allied Cementing Co., Inc.
 You are hereby requested to rent cementing equipment and furnish cementer and helper to assist owner or contractor to do work as is listed. The above work was done to satisfaction and supervision of owner agent or contractor. I have read & understand the "TERMS AND CONDITIONS" listed on the reverse side.

TAX _____

TOTAL CHARGE _____

DISCOUNT _____ IF PAID IN 30 DAYS

SIGNATURE Ralney Conrats

Ralney Conrats
 PRINTED NAME

JAN 08 2007

CONSERVATION DIVISION
WICHITA, KS

ALLIED CEMENTING CO., INC.

24557

KCC
DEC 25 2007
CONFIDENTIAL

REMIT TO P.O. BOX 31
RUSSELL, KANSAS 67665

SERVICE POINT:

DATE <u>10/4/06</u>	SEC. <u>19</u>	TWP. <u>300</u>	RANGE <u>3300</u>	CALLED OUT	ON LOCATION <u>1:00 PM</u>	JOB START <u>3:00 PM</u>	JOB FINISH <u>4:30 PM</u>
LEASE <u>OKing</u>		WELL# <u>16-1</u>	LOCATION <u>Sparta 13c 1E 5N W5</u>		COUNTY <u>Washell</u>	STATE <u>KS</u>	
OLD OR <u>NEW</u> (Circle one)							

CONTRACTOR Eldridge Well Service
 TYPE OF JOB Sau-20
 HOLE SIZE _____ T.D. _____
 CASING SIZE 9 5/8 DEPTH 5668
 TUBING SIZE 2 7/8 DEPTH 5245
 DRILL PIPE _____ DEPTH _____
 TOOL _____ DEPTH 5245
 PRES. MAX 1000 MINIMUM 50
 MEAS. LINE _____ SHOE JOINT _____
 CEMENT LEFT IN CSG. _____
 PERFS. 5270
 DISPLACEMENT 70.4

OWNER SAM
RECEIVED
 CEMENT 2009kg AS2 12% gel 10% salt
 AMOUNT ORDERED 5% 16-160
 COMMON _____ @ _____
 POZMIX _____ @ _____
 GEL 4 sk. @ 16.65 66.60
 CHLORIDE _____ @ _____
 ASC 200 @ 14.20 2840.00
 SALT 19 sk. @ 9.60 182.40
 FL-160 94 # @ 10.65 1001.10
 HANDLING 235 sk. @ 1.90 446.50
 MILEAGE 9013K mi. 740.25

EQUIPMENT
 PUMP TRUCK CEMENTER Max
 # 343 HELPER Steve
 BULK TRUCK _____
 # 377 DRIVER Larry
 BULK TRUCK _____
 # _____ DRIVER _____

REMARKS:
1.0000 Rate 5000' Take
1.0000 Rate 2.0000' @ 1000' R3
Mix 2000' cut Washup Pumping
Displace 29 1/2 P/L Stir out of Retain
1 Skers & Halt Clean

SERVICE
 DEPTH OF JOB 5270
 PUMP TRUCK CHARGE _____ 1840.00
 EXTRA FOOTAGE _____ @ _____
 MILEAGE 35 mi. @ 6.00 210.00
 MANIFOLD _____ @ 85.00 95.00
 S _____ @ _____
 TOTAL _____

CHARGE TO: Presco Western
 STREET _____
 CITY _____ STATE _____ ZIP _____

PLUG & FLOAT EQUIPMENT

To Allied Cementing Co., Inc.
 You are hereby requested to rent cementing equipment and furnish cementer and helper to assist owner or contractor to do work as is listed. The above work is done to satisfaction and supervision of owner agent or contractor. I have read & understand the "TERMS AND CONDITIONS" listed on the reverse side.

AP APPROVAL STAMP	@	_____
COMPANY: _____	@	_____
DATE: _____	@	_____
COST CENTER: _____	@	_____
W. CODE: _____	@	_____
APPROVAL: _____	@	_____
TOTAL		<u>7412.00</u>

TAX _____
 TOTAL CHARGE _____
 DISCOUNT _____ IF PAID IN 30 DAYS

SIGNATURE Rodney Gonzalez

Rodney Gonzalez
 PRINTED NAME

JAN 08 2007

KCC
DEC 25 2007
CONFIDENTIAL

ALLIED CEMENTING CO., INC.

CONSERVATION DIVISION
WICHITA, KS

REMIT TO: P.O. BOX 31
RUSSELL, KANSAS 67665

SERVICE POINT:

Oakley

10-11-06 DATE	SEC 19	TWP 30c	RANGE 33W	CALLED OUT	ON LOCATION	JOB START 1:30PM	JOB FINISH 3:30PM
McK Inlay LEASE	WELL# 16-T	LOCATION SOKATA 2 S 1E 1/4 N 4 S			COUNTY Haskell	STATE KS	
OLD OR NEW (Circle one)							

RECEIVED

CONTRACTOR	OWNER	2500
TYPE OF JOB Retainer	CEMENT	
HOLE SIZE 5 1/2	T.D.	
CASING SIZE 2 1/2	DEPTH 4622	AMOUNT ORDERED 250 stks com
TUBING SIZE 2 1/2	DEPTH 4622	
DRILL PIPE	DEPTH	
TOOL Retainer	DEPTH 4622	
PRES. MAX	MINIMUM	COMMON 250 stks @ 12.20 3050.00
MEAS. LINE	SHOE JOINT	POZMIX @
CEMENT LEFT IN CSG.		GEL @
PERFS. Perf 4632-39 & 4636-87		CHLORIDE @
DISPLACEMENT 25% Bls		ASC @

OCT 31 2006

EQUIPMENT

PUMP TRUCK #373-281	CEMENTER Dean
	HELPER Andrew
BULK TRUCK #	DRIVER
BULK TRUCK #	DRIVER

HANDLING 250 stks @ 1.90	475.00
MILEAGE 94.66 mile	675.00
TOTAL	1150.00

REMARKS:

pressure B side 5000, track 100
Rate 3 RPM at 800 ft. Mix 250 stks
Com. wash pump & line Disp 25% Bls
Max pressure 9000, increase Tub Clean

Thank you

SERVICE

DEPTH OF JOB 4622	
PUMP TRUCK CHARGE	955.00
EXTRA FOOTAGE @	
MILEAGE 30 miles @ 6.00	180.00
MANIFOLD @	
TOTAL	1135.00

CHARGE TO: Presco Western
STREET _____
CITY _____ STATE _____ ZIP _____

PLUG & FLOAT EQUIPMENT

AP APPROVAL STAMP @	
COMPANY: _____ DATE: _____ @	
COST CENTER: _____ @	
GL CODE: _____ @	
APPROVAL: _____	TOTAL _____

To Allied Cementing Co., Inc.
You are hereby requested to rent cementing equipment and furnish cementer and helper to assist owner or contractor to do work as is listed. The above work was done to satisfaction and supervision of owner agent or contractor. I have read & understand the "TERMS AND CONDITIONS" listed on the reverse side.

TAX _____
TOTAL CHARGE _____
DISCOUNT _____ IF PAID IN 30 DAYS

SIGNATURE Rodney Gonzales

PRINTED NAME Rodney Gonzales