

ORIGINAL

KANSAS CORPORATION COMMISSION
OIL & GAS CONSERVATION DIVISION

RECEIVED
KANSAS CORPORATION COMMISSION
Form ACO-1
September 1999
Form Must Be Typed

12/28/07

WELL COMPLETION FORM
WELL HISTORY - DESCRIPTION OF WELL & LEASE

JAN 08 2007

CONSERVATION DIVISION
WICHITA, KS

Operator: License # 32309
Name: Presco Western, LLC
Address: 5480 Valmont, Ste. 350
City/State/Zip: Boulder, CO 80301
Purchaser: Plains Marketing LP - Oil OneOK - Gas
Operator Contact Person: Leonard Witkowski
Phone: (303) 444-8881
Contractor: Name: Cheyenne Drilling LP
License: 33375
Wellsite Geologist: Boulder Office

CONFIDENTIAL

KCC
DEC 25 2007
CONFIDENTIAL

Designate Type of Completion:
 New Well Re-Entry Workover
 Oil SWD SIOW Temp. Abd.
 Gas ENHR SIGW
 Dry Other (Core, WSW, Expl., Cathodic, etc)

If Workover/Re-entry: Old Well Info as follows:
Operator:
Well Name:
Original Comp. Date: Original Total Depth:
 Deepening Re-perf. Conv. to Enhr./SWD
 Plug Back Plug Back Total Depth
 Commingled Docket No.
 Dual Completion Docket No.
 Other (SWD or Enhr.?) Docket No.

9/11/2006 9/18/2006 10/3/2006
Spud Date or Recompletion Date Date Reached TD Completion Date or Recompletion Date

API No. 15 - 081-21645-00-00
County: Haskell
SW NW Sec. 30 Twp. 30 S. R. 33 East West
1980 feet from S (N) (circle one) Line of Section
660 feet from E (W) (circle one) Line of Section

Footages Calculated from Nearest Outside Section Corner:
(circle one) NE SE (NW) SW
Lease Name: Nanninga Trust Well #: 34-E30-30-33
Field Name: Victory

Producing Formation: Morrow/St. Louis
Elevation: Ground: 2952 Kelly Bushing: 2966
Total Depth: 5911 Plug Back Total Depth:
Amount of Surface Pipe Set and Cemented at 1689 Feet
Multiple Stage Cementing Collar Used? Yes No
If yes, show depth set Feet
If Alternate II completion, cement circulated from
feet depth to w/ sx cmt.

Drilling Fluid Management Plan AHBI NH 6-17-08
(Data must be collected from the Reserve Pit)
Chloride content 6000 ppm Fluid volume 1800 bbls
Dewatering method used Air Evaporation
Location of fluid disposal if hauled offsite:
Operator Name:
Lease Name: License No.:
Quarter Sec. Twp. S. R. East West
County: Docket No.:

INSTRUCTIONS: An original and two copies of this form shall be filed with the Kansas Corporation Commission, 130 S. Market - Room 2078, Wichita, Kansas 67202, within 120 days of the spud date, recompletion, workover or conversion of a well. Rule 82-3-130, 82-3-106 and 82-3-107 apply. Information of side two of this form will be held confidential for a period of 12 months if requested in writing and submitted with the form (see rule 82-3-107 for confidentiality in excess of 12 months). One copy of all wireline logs and geologist well report shall be attached with this form. ALL CEMENTING TICKETS MUST BE ATTACHED. Submit CP-4 form with all plugged wells. Submit CP-111 form with all temporarily abandoned wells.

All requirements of the statutes, rules and regulations promulgated to regulate the oil and gas industry have been fully complied with and the statements herein are complete and correct to the best of my knowledge.

Signature: [Signature]
Title: Regulatory Specialist Date: 12/28/2006
Subscribed and sworn to before me this 28th day of December
20 06
Notary Public: [Signature]
Date Commission Expires: 4-7-09

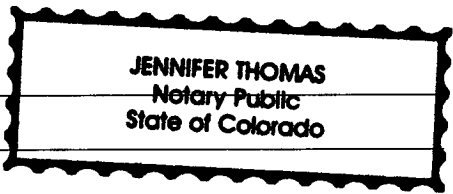

KCC Office Use ONLY
 Letter of Confidentiality Received
If Denied, Yes Date:
 Wireline Log Received
 Geologist Report Received
 UIC Distribution

Operator Name: Presco Western, LLC Lease Name: Nanninga Trust Well #: 34-E30-30-33
 Sec. 30 Twp. 30 S. R. 33 East West County: Haskell

INSTRUCTIONS: Show important tops and base of formations penetrated. Detail all cores. Report all final copies of drill stems tests giving interval tested, time tool open and closed, flowing and shut-in pressures, whether shut-in pressure reached static level, hydrostatic pressures, bottom hole temperature, fluid recovery, and flow rates if gas to surface test, along with final chart(s). Attach extra sheet if more space is needed. Attach copy of all Electric Wireline Logs surveyed. Attach final geological well site report.

Drill Stem Tests Taken <i>(Attach Additional Sheets)</i>	<input type="checkbox"/> Yes <input checked="" type="checkbox"/> No	<input checked="" type="checkbox"/> Log	Formation (Top), Depth and Datum	<input type="checkbox"/> Sample
Samples Sent to Geological Survey	<input checked="" type="checkbox"/> Yes <input type="checkbox"/> No	Name	Top	Datum
Cores Taken	<input type="checkbox"/> Yes <input checked="" type="checkbox"/> No	Heebner	4013	-1047
Electric Log Run <i>(Submit Copy)</i>	<input checked="" type="checkbox"/> Yes <input type="checkbox"/> No	Lansing	4083	-1117
List All E. Logs Run:		Kansas City	4574	-1608
		Marmaton	4732	-1766
		Pawnee	4845	-1879
		Ft. Scott	4886	-1920
		Morrow	5226	-2260
		St Genevieve	5284	-2318

Compensated Neutron/SDD Log, Dual Induction Log, Borehole Compensated Sonic/ITT Log, Cement Bond Log Gamma Ray CCL

CASING RECORD <input checked="" type="checkbox"/> New <input type="checkbox"/> Used							
Report all strings set-conductor, surface, intermediate, production, etc.							
Purpose of String	Size Hole Drilled	Size Casing Set (In O.D.)	Weight Lbs. / Ft.	Setting Depth	Type of Cement	# Sacks Used	Type and Percent Additives
Surface	12-1/4"	8-5/8"	23.5	1689	Comm/Lite	150/575	3%CC/3%CC, 1/4#floseal
Production	7-7/8"	5-1/2"	15.5	5911	ASC	300	10%salt, 5#Gill, 5%FL160, 2% gel

ADDITIONAL CEMENTING / SQUEEZE RECORD				
Purpose:	Depth Top Bottom	Type of Cement	#Sacks Used	Type and Percent Additives
<input type="checkbox"/> Perforate				
<input type="checkbox"/> Protect Casing				
<input type="checkbox"/> Plug Back TD				
<input type="checkbox"/> Plug Off Zone				

Shots Per Foot	PERFORATION RECORD - Bridge Plugs Set/Type Specify Footage of Each Interval Perforated	Acid, Fracture, Shot, Cement Squeeze Record (Amount and Kind of Material Used)	Depth
4	5455-5461 (St Louis)	2000g 15%NEFE; 30 bbls 2% flush	
4	5485-5489 (St Louis)	2000g 15%NEFE; 30 bbls 2% flush	
RECEIVED KANSAS CORPORATION COMMISSION JAN 08 2007 CONSERVATION DIVISION WICHITA, KS			

TUBING RECORD	Size Set At	Packer At	Liner Run
2 7/8	5891		<input type="checkbox"/> Yes <input checked="" type="checkbox"/> No

Date of First, Resumerd Production, SWD or Enhr.	Producing Method
9/29/2006	<input type="checkbox"/> Flowing <input checked="" type="checkbox"/> Pumping <input type="checkbox"/> Gas Lift <input type="checkbox"/> Other (Explain)

Estimated Production Per 24 Hours	Oil Bbls.	Gas Mcf	Water Bbls.	Gas-Oil Ratio	Gravity
	33.9	148	.5	4366	37.5

Disposition of Gas **METHOD OF COMPLETION** Production Interval

Vented Sold Used on Lease Open Hole Perf. Dually Comp. Commingled
(If vented, Submit ACO-18.) Other (Specify) _____

ALLIED CEMENTING CO., INC. 24553

REMIT TO P.O. BOX 31
 RUSSELL, KANSAS 66665

SEP 20 2006

SERVICE POINT

Osage

DATE: 9/12/06	SEC: 30	TWP: 30	RANGE: 33	CALLED OUT	ON LOCATION: 11:00 AM	JOB START: 2:00 PM	JOB FINISH: 3:15 PM
LEASE: N.W. Section	WELL: 34C	LOCATION: 24 1/2 25 E 2			COUNTY: Haskell	STATE: KS	

CONTRACTOR: [Signature] OWNER: Sam
 TYPE OF JOB: [Blank] CEMENT AMOUNT ORDERED:
 HOLE SIZE: 4 1/2" ID DEPTH: 1743' 575 kg cement @ \$17.00 = \$9775.00
 CASING SIZE: 4 1/2" DEPTH: 1713' 150 kg cement @ \$17.00 = \$2550.00
 TUBING SIZE: 4 1/2" DEPTH: [Blank] [Blank]
 DRILL PIPE: [Blank] DEPTH: [Blank] [Blank]
 TOOL: [Blank] DEPTH: [Blank] [Blank]

PRES MAX: 1000 MINIMUM: 150
 MEAS. LINE: [Blank] SHOEMOINT: 42
 CEMENT LEFT IN CSG: 45
 PERFS: [Blank]
 DISPLACEMENT: 107.44

EQUIPMENT
 PUMP TRUCK: CEMENTER: Mike #377-281 HELPER: [Blank]
 BULK TRUCK: #397 DRIVER: Mike
 BULK TRUCK: #386 DRIVER: [Blank]

REMARKS: [Blank]

Handwritten notes:
 175 kg cement @ \$17.00 = \$2975.00
 150 kg cement @ \$17.00 = \$2550.00
 cement left in casing 45

TOTAL	
DEPTH OF JOB	1743'
PUMP TRUCK CHARGE	210.00
EXTRA FOOTAGE	@
MILEAGE	1192 mi @ \$1.75 = \$2086.00
MANIFOLD	@
HEADLINE	@ \$24.00 = \$24.00
TOTAL	

CHARGE TO: [Blank] WESTERN

STREET: [Blank] CITY: [Blank] STATE: [Blank] ZIP: [Blank]

To Allied Cementing Co., Inc. You are hereby requested to rent cementing equipment and furnish cement and helper to assist owner or contractor to do work as is listed. The above work was done to satisfaction and supervision of owner agent or contractor. I have read & understand the TERMS AND CONDITIONS listed on the reverse side.

TAX	
TOTAL CHARGE	
DISCOUNT	
PAID IN 30 DAYS	

SIGNATURE: [Signature]

PRINTED NAME: [Blank]

KCC
CONFIDENTIAL

RECEIVED
 KANSAS CORPORATION COMMISSION
 JAN 08 2007

CONSERVATION DIVISION
 WICHITA, KS

ALLIED CEMENTING CO., INC. 24641

REMIT TO: P.O. BOX 31
RUSSELL, KANSAS 67665

SERVICE POINT:
OAKLEY, KS

DATE: 01-15-06	SEC: 30	TWP: 30	RANGE: 33W	CALLER: []	ON LOCATION: 11:00 AM	JOB START:	JOB FINISH:
LEASE: []	WELL: 302	LOCATION: 500' 25'	COUNTY: []	STATE: KS			

CONTRACTOR: []	OWNER: []
TYPE OF JOB: []	CEMENT:
HOLE SIZE: 7 1/8" ID	AMOUNT ORDERED: 300 LBS
CASING SIZE: 5 1/2" DEPTH: 500'	270' 260' 100' 30' 15' 15'
TUBING SIZE: [] DEPTH: []	12 3/8" FL 160' @ 1.25
DRILL PIPE: [] DEPTH: []	500' @ 1.25
TOOL: []	COMMON @ []
PRES. MAX: [] MINIMUM: []	POZ MIX @ []
MEAS. LINE: [] SHOE JOINT: 18'	GEL @ 16' @ 99.70
CEMENT LEFT IN CSG: []	CHLORIDE @ []
PERFS: P. 11/22 30' 18'	ASC 300 @ 1.45 @ 435.00
DISPLACEMENT: []	300' @ 1.75 @ 525.00

EQUIPMENT		TOTAL	
PUMP TRUCK CEMENTER: []	15' @ 17.5	262.50	
# 102 HELPER: []	GILBERT 150 @ 7.10	1065.00	
BULK TRUCK: []	FL 160 150 @ 10.25	1537.50	
# [] DRIVER: []	D. [] 50 @ 11.25	562.50	
BULK TRUCK: []	W. [] 500 @ 11.25	5625.00	
# [] DRIVER: []	HANDLING: 325 @ 11.25	3656.25	
REMARKS:	MILEAGE: 0.9 @ 1.25	1125.00	
M. 500 @ 1.25	TOTAL	11016.80	

SERVICE		TOTAL	
DEPTH OF JOB:	PUMP TRUCK CHARGE:	967.50	
EXTRA FOOTAGE @ []:	MILEAGE @ 3.5 @ 6.25:	2187.50	
MANIFOLD @ []:	TOTAL:	3155.00	

CHARGE TO: P. 500 U.S. BANK
STREET: []
CITY: [] STATE: [] ZIP: []

PLUG & FLOAT EQUIPMENT		TOTAL	
[] @ []:	[] @ []:	1750.00	
[] @ []:	[] @ []:	1250.00	
[] @ []:	[] @ []:	1300.00	
[] @ []:	[] @ []:	250.00	
[] @ []:	[] @ []:	350.00	
[] @ []:	[] @ []:	50.00	
TOTAL:		2650.00	

To Allied Cementing Co. Inc.
You are hereby requested to rent cementing equipment and furnish cement and helper to assist owner or contractor to do work as is listed. The above work was done to satisfaction and supervision of owner agent or contractor. I have read & understand the TERMS AND CONDITIONS listed on the reverse side.

SIGNATURE: []
[] PRINTED NAME

TAX: []
TOTAL CHARGE: []
DISCOUNT: [] PAID IN 30 DAYS

RECEIVED
 KANSAS CORPORATION COMMISSION
 JAN 08 2007
 KCC
 1/3 2007

JAN 08 2007

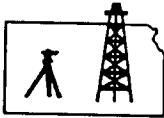

ROBINSON SERVICES
Oil Field & Construction Staking
P.O. Box 2324
Garden City, Kansas 67846
Office/Fax: (620) 276-6159
Cell: (620) 272-1499

CONSERVATION DIVISION
WICHITA, KS

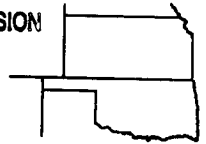

011706-I
PLAT NO.

5917
INVOICE NO.

Presco Western, LLC

OPERATOR

Nanninga Trust #34-E30-30-33

Haskell County, KS

COUNTY

30
Sec.

30s
Twp.

33w
Rng.

LEASE NAME

1980'FNL - 660'FWL

LOCATION SPOT

GR. ELEVATION.: 2952.5 gr.

D.F.: _____

TOP OF K.B.: _____

SCALE: 1" = 1000'

DATE: 01/17/06

MEASURED BY: Burt West

DRAWN BY: G. Meyer

AUTHORIZED BY: Dirk

Directions: From the Jct of Hwy. 56 and Hwy. 190, on the Northeast side of Satanta, KS - Go South 2.1 miles on Hwy 190 to field entrance on East side of Highway. - Then go East across dryland wheat 0.1 miles (approx. 660 ft.) to staked location.

KCC

DEC 25 2007

CONFIDENTIAL

This drawing is for construction purposes only

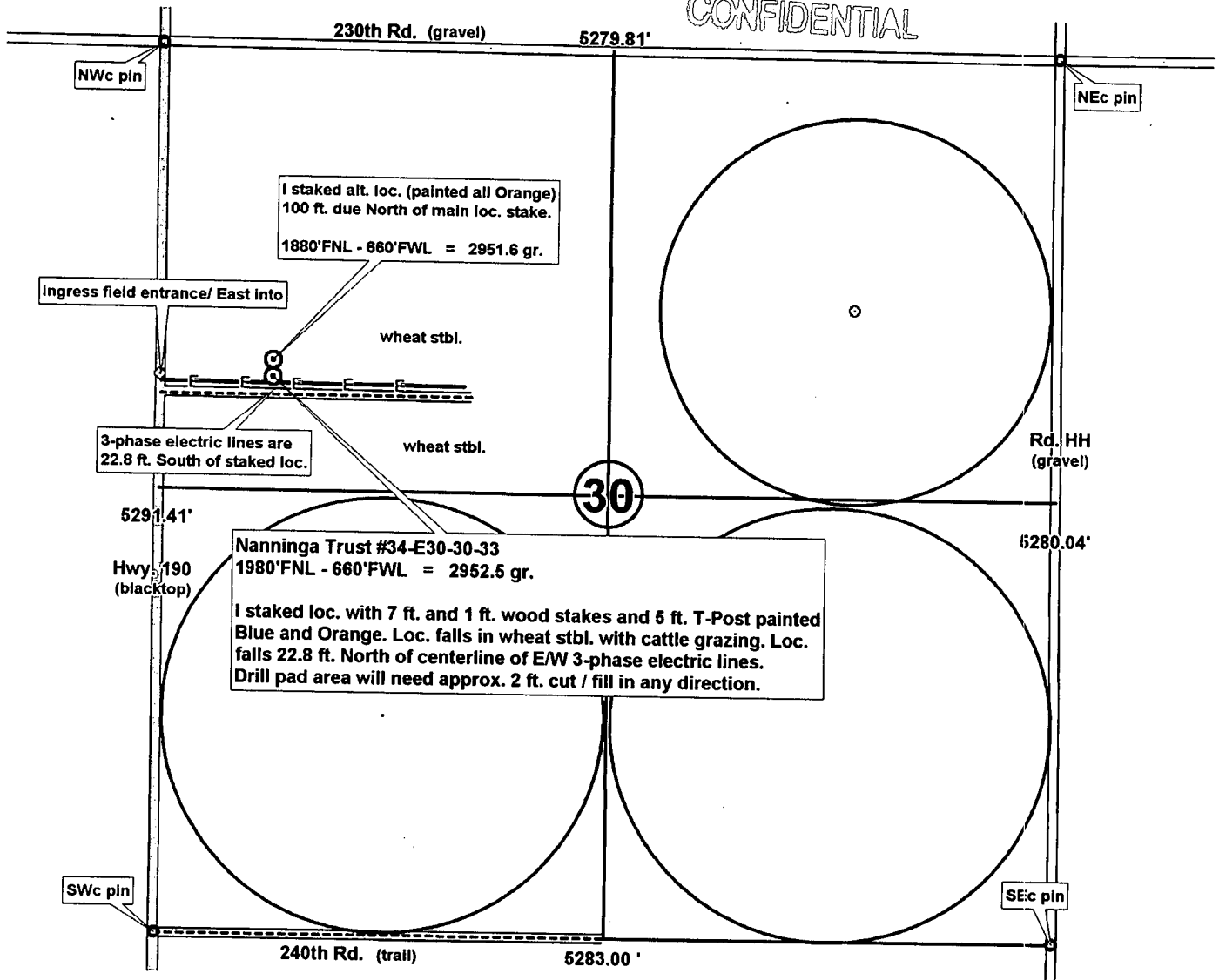

JAN 08 2007

CONSERVATION DIVISION
WICHITA, KS

5917

INVOICE NO.

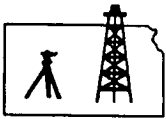
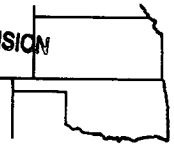

ROBINSON SERVICES

Oil Field & Construction Staking

P.O. Box 2324

Garden City, Kansas 67846

Office/Fax: (620) 276-6159

Cell: (620) 272-1499

011706-I

PLAT NO.

Presco Western, LLC

OPERATOR

Haskell County, KS

COUNTY

30

Sec.

30s

Twp.

33w

Rng.

Nanninga Trust #34-E30-30-33

LEASE NAME

1980'FNL - 660'FWL

LOCATION SPOT

GR. ELEVATION: 2952.5 gr.

D.F.: _____

TOP OF K.B.: _____

SCALE: 1" = 1000'

DATE: 01/17/06

MEASURED BY: Burt West

DRAWN BY: G. Meyer

AUTHORIZED BY: Dirk

Directions: From the Jct of Hwy. 56 and Hwy. 190, on the Northeast side of Satanta, KS - Go South 2.1 miles on Hwy 190 to field entrance on East side of Highway. - Then go East across dryland wheat 0.1 miles (approx. 660 ft.) to staked location.

KCC

DEC 25 2007

CONFIDENTIAL

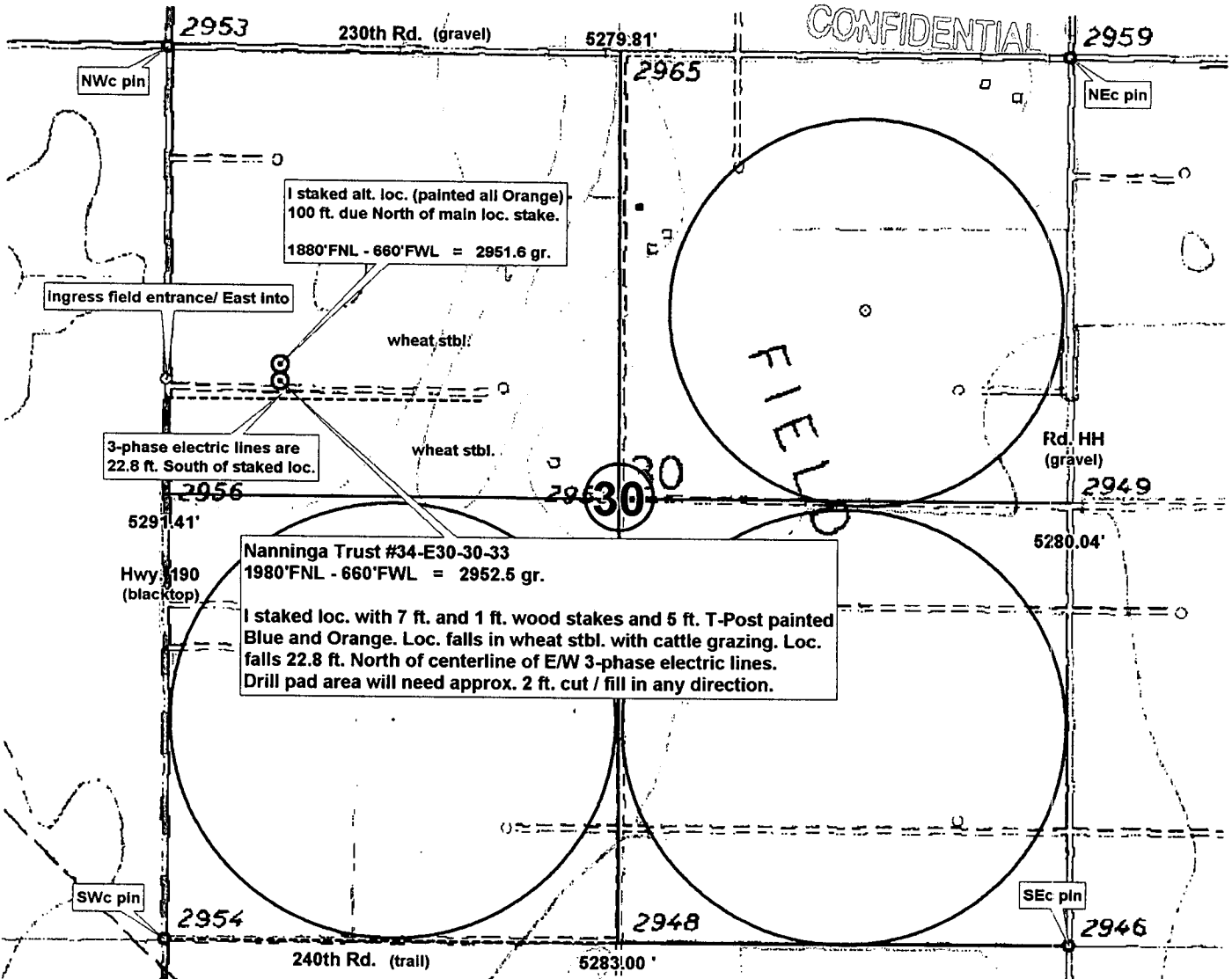

This drawing is for construction purposes only