

CONFIDENTIAL

ORIGINAL 1/19/10

KANSAS CORPORATION COMMISSION
OIL & GAS CONSERVATION DIVISION

Form ACO-1
October 2008
Form Must Be Typed

WELL COMPLETION FORM
WELL HISTORY - DESCRIPTION OF WELL & LEASE

OPERATOR: License # 5004
Name: Vincent Oil Corporation
Address 1: 155 N. Market, Ste 700
Address 2:
City: Wichita State: Kansas Zip: 67202 + 1821
Contact Person: M.L. Korphage
Phone: (316) 262-3573
CONTRACTOR: License # 5928
Name: Duke Drilling Co., Inc.
Wellsite Geologist: Ken LeBlanc
Purchaser: None (D&A)
Designate Type of Completion:
 New Well Re-Entry Workover
 Oil SWD SIOW
 Gas ENHR SIGW
 CM (Coal Bed Methane) Temp. Abd.
 Dry Other
(Core, WSW, Expl., Cathodic, etc.)

If Workover/Re-entry: Old Well Info as follows:
Operator:
Well Name:
Original Comp. Date: Original Total Depth:
 Deepening Re-perf. Conv. to Enhr. Conv. to SWD
 Plug Back: Plug Back Total Depth
 Commingled Docket No.:
 Dual Completion Docket No.:
 Other (SWD or Enhr.?) Docket No.:
12-13-2008 12-31-2008 1/1/2009
Spud Date or Recompletion Date Date Reached TD Completion Date or Recompletion Date

API No. 15 - 057-20627-00-00
Spot Description: ~NE-NW-NW-SE
~ NE _NW _NW _SE Sec. 5 Twp. 29 S. R. 23 East West
2500 Feet from North / South Line of Section.
2200 Feet from East / West Line of Section
Footages Calculated from Nearest Outside Section Corner:
 NE NW SE SW
County: Ford
Lease Name: Ford Co. Land & Cattle Co. Well #: 1-5
Field Name: Wildcat
Producing Formation:
Elevation: Ground: 2513 Kelly Bushing: 2525
Total Depth: 5380 Plug Back Total Depth:
Amount of Surface Pipe Set and Cemented at: 567 Feet
Multiple Stage Cementing Collar Used? Yes No
If yes, show depth set: Feet
If Alternate II completion, cement circulated from: feet depth to: w/ sx cmt.

Drilling Fluid Management Plan
(Data must be collected from the Reserve Pit)
Chloride content: 27,000 ppm Fluid volume: 1200 bbls
Dewatering method used: Allow to dry by evaporation, backfill and level.
Location of fluid disposal if hauled offsite:
Operator Name:
Lease Name: License No.:
Quarter Sec. Twp. S. R. East West
County: Docket No.:

INSTRUCTIONS: An original and two copies of this form shall be filed with the Kansas Corporation Commission, 130 S. Market - Room 2078, Wichita, Kansas 67202, within 120 days of the spud date, recompletion, workover or conversion of a well. Rule 82-3-130, 82-3-106 and 82-3-107 apply. Information of side two of this form will be held confidential for a period of 12 months if requested in writing and submitted with the form (see rule 82-3-107 for confidentiality in excess of 12 months). One copy of all wireline logs and geologist well report shall be attached with this form. ALL CEMENTING TICKETS MUST BE ATTACHED. Submit CP-4 form with all plugged wells. Submit CP-111 form with all temporarily abandoned wells.

All requirements of the statutes, rules and regulations promulgated to regulate the oil and gas industry have been fully complied with and the statements herein are complete and correct to the best of my knowledge.

Signature: M.L. Korphage
Title: Geologist Date: 1-19-2009

Subscribed and sworn to before me this 19 th day of January 20 09

Notary Public: Yolanda E. ...
Date Commission Expires:

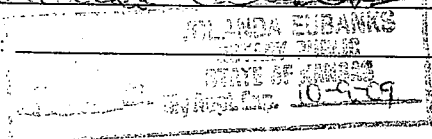

KCC Office Use ONLY
 Letter of Confidentiality Received
If Denied, Yes Date:
 Wireline Log Received
 Geologist Report Received
 UIC Distribution
RECEIVED
KANSAS CORPORATION COMMISSION
JAN 20 2009
CONFIDENTIAL

JAN 19 2009

CONSERVATION DIVISION
WICHITA, KS

KCC