

TYPE OR PRINT

NOTICE OF INTENTION TO DRILL

15-065-20,091

TO BE FILED WITH THE STATE CORPORATION COMMISSION PRIOR TO COMMENCEMENT OF WELL

- 1. Operator Bankoff and Leben Address Drawer 2479 Tulsa, Oklahoma
- 2. Lease name Sauer Well No. 1 County Graham
- 3. Well Location SW SW SE Sec. 28 Township 9s Range 25w
- 4. Well to be drilled 330 ft. from nearest lease line.
- 5. Drilling Contractor Leben Drilling Inc. Address Box 486 Great Bend, Kansas
- 6. Type of equipment: Rotary Cable Tool Approx. date operation to begin Sept. 21 1967.
- 7. Well to be drilled for Oil Gas Disposal Input Estimated Total Depth of Well 4050 ft.
- 8. Depth of deepest fresh water well within one mile of location _____ ft. If none exists, write NONE None.
- 9. Ground elevation at location is approx. _____ ft. higher or _____ ft. lower than ground elevation at water well.
- 10. Depth of the deepest municipal water well within three miles of location _____ ft. If none exists, write NONE None.
- 11. Operator states that he will set surface pipe at least 25 ft. below all Tertiary or unconsolidated deposits and, taking into consideration differences in ground elevations, that the minimum depth necessary, to the best of his knowledge and belief, to protect all fresh water zones is 225 ft. and operator agrees to set surface pipe at this location to a depth of not less than 250 ft. Alternate 1 Alternate 2

REMARKS:

Signature of Operator Leshie Kite



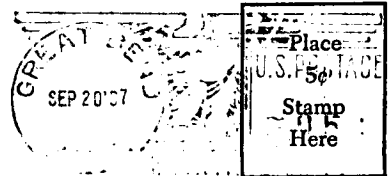

**State Corporation Commission of Kansas
Conservation Division
500 Insurance Building
212 North Market
Wichita, Kansas 67202**

RECEIVED
CONSERVATION COMMISSION
9-21-67
SEP 21 1967

CONSERVATION DIVISION
Wichita, Kansas

(IF PREFERRED, MAIL IN ENVELOPE)