

15-051-25161-00-00

RECEIVED  
AUG 30 2002  
KCC WICHITA

For KCC Use:  
Effective Date: 9.18.02  
District #: 4  
SGA?  Yes  No

KANSAS CORPORATION COMMISSION  
OIL & GAS CONSERVATION DIVISION  
**NOTICE OF INTENT TO DRILL**

Form C-1  
September 1999  
Form must be Typed  
Form must be Signed  
All blanks must be Filled

Must be approved by KCC five (5) days prior to commencing well

Expected Spud Date September 6, 2002  
month day year

Spot  East  
SE - NW - NW Sec. 19 Twp. 11S S. R. 19  West

OPERATOR: License# 32511  
Name: Imperial American Oil Corporation  
Address: 303 N Carroll Blvd #214  
City/State/Zip: Denton TX 76201  
Contact Person: Hal Porter  
Phone: (940) 483-9148

1160 feet from  (N) (circle one) Line of Section  
1060 feet from  (W) (circle one) Line of Section  
Is SECTION  Regular  Irregular?

CONTRACTOR: License# 30606  
Name: Murfin Drilling Co., Inc.

(Note: Locate well on the Section Plat on reverse side)  
County: Ellis

Lease Name: Rathbun Well #: 19-1  
Field Name: Wildcat (per seismic) Phoenix

Is this a Prorated / Spaced Field?  Yes  No  
Target Formation(s): LKC, Arbuckle

Well Drilled For: Well Class: Type Equipment:  
 Oil  Enh Rec  Infield  Mud Rotary  
 Gas  Storage  Pool Ext.  Air Rotary  
 OWWO  Disposal  Wildcat  Cable  
 Seismic; # of Holes  Other  Other

Nearest Lease or unit boundary: 1060'  
Ground Surface Elevation: 1965 approx. feet MSL  
Water well within one-quarter mile:  Yes  No

Public water supply well within one mile:  Yes  No  
Depth to bottom of fresh water: 180

Depth to bottom of usable water: 580  
Surface Pipe by Alternate:  1  2

Length of Surface Pipe Planned to be set: 1320  
Length of Conductor Pipe required: none

Projected Total Depth: 3650  
Formation at Total Depth: Arbuckle

Water Source for Drilling Operations:  
Well  Farm Pond  Other

If OWWO: old well information as follows:  
Operator: \_\_\_\_\_  
Well Name: \_\_\_\_\_  
Original Completion Date: \_\_\_\_\_ Original Total Depth: \_\_\_\_\_

Directional, Deviated or Horizontal wellbore?  Yes  No

If Yes, true vertical depth: \_\_\_\_\_

Bottom Hole Location: \_\_\_\_\_

KCC DKT #: \_\_\_\_\_

DWR Permit #: \_\_\_\_\_  
(Note: Apply for Permit with DWR )

Will Cores be taken?  Yes  No  
If Yes, proposed zone: \_\_\_\_\_

**AFFIDAVIT**

The undersigned hereby affirms that the drilling, completion and eventual plugging of this well will comply with K.S.A. 55-101, et. seq.  
It is agreed that the following minimum requirements will be met:

1. Notify the appropriate district office **prior** to spudding of well;
2. A copy of the approved notice of intent to drill **shall be** posted on each drilling rig;
3. The minimum amount of surface pipe as specified below **shall be set** by circulating cement to the top; in all cases surface pipe **shall be set** through all unconsolidated materials plus a minimum of 20 feet into the underlying formation.
4. If the well is dry hole, an agreement between the operator and the district office on plug length and placement is necessary **prior to plugging**;
5. The appropriate district office will be notified before well is either plugged or production casing is cemented in;
6. If an ALTERNATE II COMPLETION, production pipe shall be cemented from below any usable water to surface within **120 days** of spud date. **In all cases, NOTIFY district office** prior to any cementing.

I hereby certify that the statements made herein are true and to the best of my knowledge and belief.

Date: August 27, 2002 Signature of Operator or Agent: Hal C Porter Title: President

For KCC Use ONLY  
API # 15 - OSI-25161-00-00  
Conductor pipe required NONE feet  
Minimum surface pipe required 600 feet per Alt. 1  
Approved by: RJP 9.13.02  
This authorization expires: 3.13.03  
(This authorization void if drilling not started within 6 months of effective date.)  
Spud date: \_\_\_\_\_ Agent: \_\_\_\_\_

- Remember to:
- File Drill Pit Application (form CDP-1) with Intent to Drill;
  - File Completion Form ACO-1 within 120 days of spud date;
  - File acreage attribution plat according to field proration orders;
  - Notify appropriate district office 48 hours prior to workover or re-entry;
  - Submit plugging report (CP-4) after plugging is completed;
  - Obtain written approval before disposing or injecting salt water.

Mail to: KCC - Conservation Division, 130 S. Market - Room 2078, Wichita, Kansas 67202

19 11 19  
mb1

RECEIVED  
AUG 30 2002  
KCC WICHITA

**IN ALL CASES PLOT THE INTENDED WELL ON THE PLAT BELOW**

*Plat of acreage attributable to a well in a prorated or spaced field*

*If the intended well is in a prorated or spaced field, please fully complete this side of the form. If the intended well is in a prorated or spaced field complete the plat below showing that the well will be properly located in relationship to other wells producing from the common source of supply. Please show all the wells and within 1 mile of the boundaries of the proposed acreage attribution unit for gas wells and within 1/2 mile of the boundaries of the proposed acreage attribution unit for oil wells.*

API No. 15 - \_\_\_\_\_  
Operator: Imperial American Oil Corporation  
Lease: Rathbun  
Well Number: 19-1  
Field: Wildcat

Location of Well: County: Ellis  
1160 feet from S / N (circle one) Line of Section  
1060 feet from E / W (circle one) Line of Section  
Sec. 19 Twp. 11S S. R. 19  East  West

Number of Acres attributable to well: 10  
QTR / QTR / QTR of acreage: SE - NW - NW

Is Section  Regular or \_\_\_\_\_ Irregular

If Section is Irregular, locate well from nearest corner boundary.  
Section corner used: \_\_\_ NE \_\_\_ NW \_\_\_ SE \_\_\_ SW

**PLAT**

*(Show location of the well and shade attributable acreage for prorated or spaced wells.)  
(Show footage to the nearest lease or unit boundary line.)*

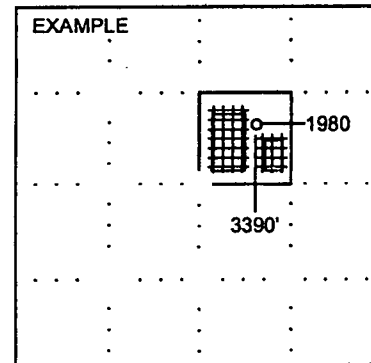
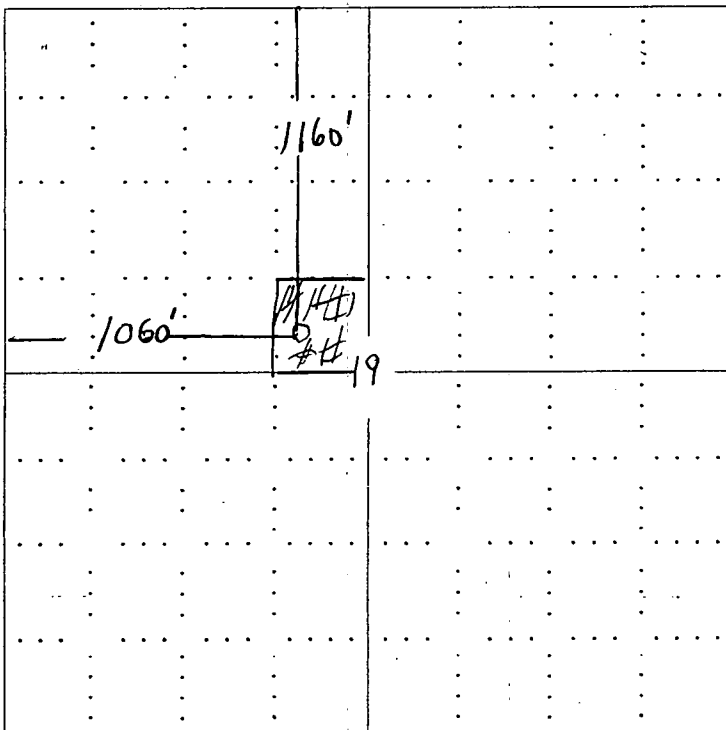

SEWARD CO.

**NOTE: In all cases locate the spot of the proposed drilling location.**

**In plotting the proposed location of the well, you must show:**

1. The manner in which you are using the depicted plat by identifying section lines, i.e. 1 section, 1 section with 8 surrounding sections, 4 sections, etc.
2. The distance of the proposed drilling location from the section's south / north and east / west.
3. The distance to the nearest lease or unit boundary line.
4. If proposed location is located within a prorated or spaced field a certificate of acreage attribution plat must be attached: (C0-7 for oil wells; CG-8 for gas wells).