

15-051-25128-00-00

For KCC Use: Effective Date: 4-15-2002 District #: 4 SGA? Yes No

KANSAS CORPORATION COMMISSION OIL & GAS CONSERVATION DIVISION NOTICE OF INTENT TO DRILL

Form C-1 September 1999 Form must be Typed Form must be Signed All blanks must be Filled

Must be approved by KCC five (5) days prior to commencing well

Expected Spud Date: 4/15/02 month day year

Spot 145' S & 75' E of NE NE SW Sec. 24 Twp. 11 S. R. 20 East West

OPERATOR: License# 30606 Name: Murfin Drilling Company, Inc. Address: 250 N. Water, Suite 300 City/State/Zip: Wichita, KS 67202 Contact Person: C. Scott Robinson Phone: 316-267-3241

2165 feet from S (circle one) Line of Section 2385 feet from W (circle one) Line of Section Is SECTION Regular Irregular?

(Note: Locate well on the Section Plat on reverse side)

CONTRACTOR: License# 30606 Name: Murfin Drilling Company, Inc.

County: Ellis Lease Name: Western Star Well #: #1-24 Field Name: unknown

Is this a Prorated / Spaced Field? Target Formation(s): LKC-Arbuckle Nearest Lease or unit boundary: 475'

Well Drilled For: Oil, Gas, OWWO, Seismic, Other Well Class: Infield, Pool Ext, Wildcat, Other Type Equipment: Mud Rotary, Air Rotary, Cable

Ground Surface Elevation: 1971 feet MSL Water well within one-quarter mile: Public water supply well within one mile:

Depth to bottom of fresh water: 200 Depth to bottom of usable water: 800 Surface Pipe by Alternate: 1 X 2 Length of Surface Pipe Planned to be set: 250 Length of Conductor Pipe required: none Projected Total Depth: 3650 Formation at Total Depth: Arbuckle Water Source for Drilling Operations: Well Farm Pond Other X DWR Permit #:

If OWWO: old well information as follows: Operator: Well Name: Original Completion Date: Original Total Depth: Directional, Deviated or Horizontal wellbore? If Yes, true vertical depth: Bottom Hole Location: KCC DKT #:

(Note: Apply for Permit with DWR) Will Cores be taken? If Yes, proposed zone:

AFFIDAVIT

The undersigned hereby affirms that the drilling, completion and eventual plugging of this well will comply with K.S.A. 55-101, et. seq. It is agreed that the following minimum requirements will be met:

- 1. Notify the appropriate district office prior to spudding of well; 2. A copy of the approved notice of intent to drill shall be posted on each drilling rig; 3. The minimum amount of surface pipe as specified below shall be set by circulating cement to the top; in all cases surface pipe shall be set through all unconsolidated materials plus a minimum of 20 feet into the underlying formation. 4. If the well is dry hole, an agreement between the operator and the district office on plug length and placement is necessary prior to plugging; 5. The appropriate district office will be notified before well is either plugged or production casing is cemented in; 6. If an ALTERNATE II COMPLETION, production pipe shall be cemented from below any usable water to surface within 120 days of spud date. In all cases, NOTIFY district office prior to any cementing.

I hereby certify that the statements made herein are true and to the best of my knowledge and belief. Date: 4/18/2002 Signature of Operator or Agent: Shauna Simpson Title: Agent

For KCC Use ONLY API # 15 - 051-25128-00-00 Conductor pipe required NONE feet Minimum surface pipe required 220 feet per Alt. X(2) Approved by: RJP 4-10-2002 This authorization expires: 10-10-2002 (This authorization void if drilling not started within 6 months of effective date.) Spud date: Agent:

- Remember to: - File Drill Pit Application (form CDP-1) with Intent to Drill; - File Completion Form ACO-1 within 120 days of spud date; - File acreage attribution plat according to field proration orders; - Notify appropriate district office 48 hours prior to workover or re-entry; - Submit plugging report (CP-4) after plugging is completed; - Obtain written approval before disposing or injecting salt water.

Mail to: KCC - Conservation Division, 130 S. Market - Room 2078, Wichita, Kansas 67202

24 11 ROW

IN ALL CASES PLOT THE INTENDED WELL ON THE PLAT BELOW.

Plat of acreage attributable to a well in a prorated or spaced field

If the intended well is in a prorated or spaced field, please fully complete this side of the form. If the intended well is in a prorated or spaced field complete the plat below showing that the well will be properly located in relationship to other wells producing from the common source of supply. Please show all the wells and within 1 mile of the boundaries of the proposed acreage attribution unit for gas wells and within 1/2 mile of the boundaries of the proposed acreage attribution unit for oil wells.

API No. 15 - _____

Operator: _____

Lease: _____

Well Number: _____

Field: _____

Number of Acres attributable to well: _____

QTR / QTR / QTR of acreage: NE - NE - SW

Location of Well: County: Ellis

2165 feet from S (circle one) Line of Section

2385 feet from E (circle one) Line of Section

Sec. 24 Twp. 11 S. R. 20 East West

Is Section Regular or Irregular

If Section is Irregular, locate well from nearest corner boundary.

Section corner used: NE NW SE SW

PLAT

(Show location of the well and shade attributable acreage for prorated or spaced wells.)

(Show footage to the nearest lease or unit boundary line.)

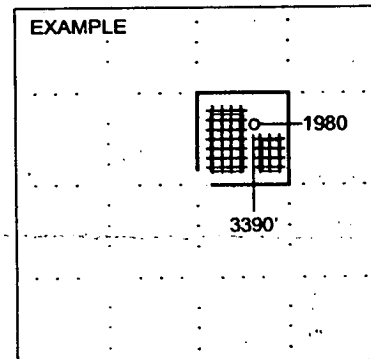
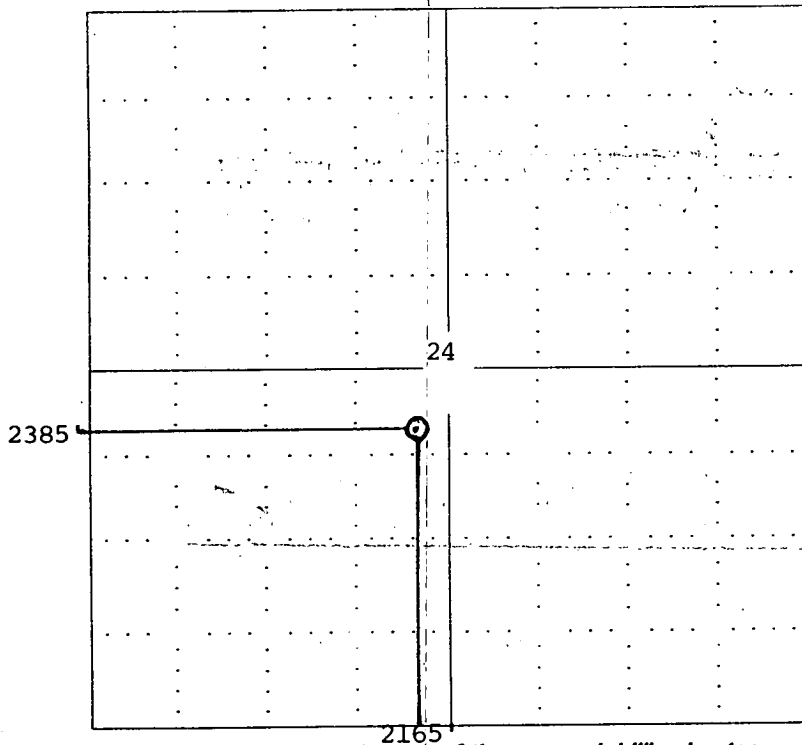

SEWARD CO.

NOTE: In all cases locate the spot of the proposed drilling location.

In plotting the proposed location of the well, you must show:

1. The manner in which you are using the depicted plat by identifying section lines, i.e. 1 section, 1 section with 8 surrounding sections, 4 sections, etc.
2. The distance of the proposed drilling location from the section's south / north and east / west.
3. The distance to the nearest lease or unit boundary line.
4. If proposed location is located within a prorated or spaced field a certificate of acreage attribution plat must be attached: (CO-7 for oil wells; CG-8 for gas wells).

