

TYPE OR PRINT

15-195-00457-00-00  
NOTICE OF INTENTION TO DRILL

RULE 82-2-311

TO BE FILED WITH THE STATE CORPORATION COMMISSION PRIOR TO COMMENCEMENT OF WELL

1. Operator Martin & Keller Address 713 Kennedy Bldg., Tulsa, Okla.
2. Lease name Akers Well No. 1 County Trego
3. Well Location SW SW NW Sec. 9 Township 11S Range 21W
4. Well to be drilled 330' ft. from nearest lease line.
5. Drilling Contractor Leben Drilling, Inc. Address Box 486, Great Bend, Kansas
6. Type of equipment: Rotary  Cable Tool  Approx. date operation to begin 8-22- 19~~6~~64
7. Well to be drilled for Oil  Gas  Disposal  Input  Estimated Total Depth of Well 3850 ft.
8. Depth of deepest fresh water well within one mile of location ----- ft. If none exists, write NONE -----
9. Ground elevation at location is approx. --- ft. higher or ---- ft. lower than ground elevation at water well.
10. Depth of the deepest municipal water well within three miles of location ----- ft. If none exists, write NONE none
11. Operator states that he will set surface pipe at least 25 ft. below all Tertiary or unconsolidated deposits and, taking into consideration differences in ground elevations, that the minimum depth necessary, to the best of his knowledge and belief, to protect all fresh water zones is 150 ft. and operator agrees to set surface pipe at this location to a depth of not less than 200 ft. Alternate 1  Alternate 2  LEBEN DRILLING, INC.

REMARKS:

Signature of Operator

*Leshie Kito*

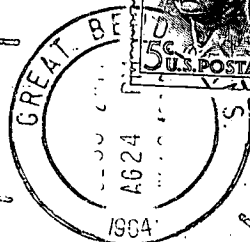
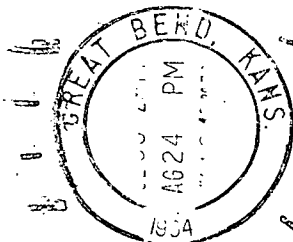

**State Corporation Commission of Kansas**

**Conservation Division**

**500 Insurance Building**

**212 North Market**

**Wichita 2, Kansas**

**RECEIVED**  
STATE CORPORATION COMMISSION

8-25-1964  
AUG 25 1964

**CONSERVATION DIVISION**  
Wichita, Kansas

(IF PREFERRED, MAIL IN ENVELOPE)