

TYPE OR PRINT

NOTICE OF INTENTION TO DRILL

C-1

15-179-20,233

TO BE FILED WITH THE STATE CORPORATION COMMISSION PRIOR TO COMMENCEMENT OF WELL

1. Operator DONALD C. SLAWSON Address Suite 408 One Twenty Bldg-Wichita, Ks.
2. Lease name Ochs 'A' Well No. 1 County Sheridan
3. Well Location 190' N of SE NW NW Sec. 6 Township 9 Range 27W
4. Well to be drilled 800 ft. from nearest lease line.
5. Drilling Contractor Slawson Drlg. Co., Inc. Address 408 One Twenty Building-Wichita, Kans.
6. Type of equipment: Rotary Cable Tool Approx. date operation to begin September 23 1969.
7. Well to be drilled for Oil Gas Disposal Input Estimated Total Depth of Well 4000 ft.
8. Depth of deepest fresh water well within one mile of location _____ ft. If none exists, write NONE None
9. Ground elevation at location is approx. _____ ft. higher or _____ ft. lower than ground elevation at water well.
10. Depth of the deepest municipal water well within three miles of location _____ ft. If none exists, write NONE None
11. Operator states that he will set surface pipe at least 25 ft. below all Tertiary or unconsolidated deposits and, taking into consideration differences in ground elevations, that the minimum depth necessary, to the best of his knowledge and belief, to protect all fresh water zones is 250 ft. and operator agrees to set surface pipe at this location to a depth of not less than 250 ft. Alternate 1 Alternate 2 .

REMARKS:

Signature of Operator



DONALD C. SLAWSON

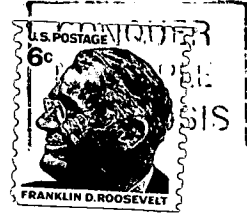

**State Corporation Commission of Kansas
Conservation Division
500 Insurance Building
212 North Market
Wichita, Kansas 67202**

**RECEIVED
STATE CORPORATION COMMISSION
SEP 23 1969
CONSERVATION DIVISION
Wichita, Kansas**

(IF PREFERRED, MAIL IN ENVELOPE)