

For KCC Use:  
 Effective Date: 5-19-2009  
 District # \_\_\_\_\_  
 SGA?  Yes  No

KANSAS CORPORATION COMMISSION  
 OIL & GAS CONSERVATION DIVISION

Form C-1  
 October 2007  
 Form must be Typed  
 Form must be Signed  
 All blanks must be Filled

**NOTICE OF INTENT TO DRILL**

Must be approved by KCC five (5) days prior to commencing well

Expected Spud Date: May 22 2009  
month day year

OPERATOR: License# 31093  
 Name: Becker Oil Corporation  
 Address 1: P. O. Box 1150  
 Address 2: \_\_\_\_\_  
 City: Ponca City State: OK Zip: 74602  
 Contact Person: Clyde M. Becker, Jr.  
 Phone: 303-816-2013  
 CONTRACTOR: License# 5142  
 Name: Sterling Drilling Company

Spot Description: \_\_\_\_\_  
NE - NE - SE Sec. 26 Twp. 25 S. R24  E  W  
(or/or/a) 2290 feet from  N /  S Line of Section  
335 feet from  E /  W Line of Section  
 Is SECTION:  Regular  Irregular?

*(Note: Locate well on the Section Plat on reverse side)*  
 County: Ford  
 Lease Name: Lix Well #: 1  
 Field Name: \_\_\_\_\_  
 Is this a Prorated / Spaced Field?  Yes  No  
 Target Formation(s): Cherokee-Morrow  
 Nearest Lease or unit boundary line (in footage): 335'  
 Ground Surface Elevation: 2447 feet MSL  
 Water well within one-quarter mile:  Yes  No  
 Public water supply well within one mile:  Yes  No  
 Depth to bottom of fresh water: 200-180  
 Depth to bottom of usable water: 850'  
 Surface Pipe by Alternate:  I  II  
 Length of Surface Pipe Planned to be set: 325'  
 Length of Conductor Pipe (if any): \_\_\_\_\_  
 Projected Total Depth: 4975  
 Formation at Total Depth: Mississippian  
 Water Source for Drilling Operations:  
 Well  Farm Pond  Other: \_\_\_\_\_  
 DWR Permit #: \_\_\_\_\_  
*(Note: Apply for Permit with DWR)*   
 Will Cores be taken?  Yes  No  
 If Yes, proposed zone: \_\_\_\_\_

<b>Well Drilled For:</b>	<b>Well Class:</b>	<b>Type Equipment:</b>
<input checked="" type="checkbox"/> Oil	<input type="checkbox"/> Enh Rec	<input checked="" type="checkbox"/> Mud Rotary
<input type="checkbox"/> Gas	<input type="checkbox"/> Storage	<input type="checkbox"/> Air Rotary
	<input type="checkbox"/> Disposal	<input type="checkbox"/> Cable
<input type="checkbox"/> Seismic ; _____ # of Holes	<input checked="" type="checkbox"/> Wildcat	
<input type="checkbox"/> Other: _____	<input type="checkbox"/> Other	

If OWWO: old well information as follows:  
 Operator: \_\_\_\_\_  
 Well Name: \_\_\_\_\_  
 Original Completion Date: \_\_\_\_\_ Original Total Depth: \_\_\_\_\_

Directional, Deviated or Horizontal wellbore?  Yes  No  
 If Yes, true vertical depth: \_\_\_\_\_  
 Bottom Hole Location: \_\_\_\_\_  
 KCC DKT #: \_\_\_\_\_

**AFFIDAVIT**

KANSAS CORPORATION COMMISSION

The undersigned hereby affirms that the drilling, completion and eventual plugging of this well will comply with K.S.A. 55 et. seq.

It is agreed that the following minimum requirements will be met:

1. Notify the appropriate district office **prior** to spudding of well;
2. A copy of the approved notice of intent to drill **shall be** posted on each drilling rig;
3. The minimum amount of surface pipe as specified below **shall be set** by circulating cement to the top; in all cases surface pipe shall be set through all unconsolidated materials plus a minimum of 20 feet into the underlying formation.
4. If the well is dry hole, an agreement between the operator and the district office on plug length and placement is necessary **prior to plugging**;
5. The appropriate district office will be notified before well is either plugged or production casing is cemented in;
6. If an ALTERNATE II COMPLETION, production pipe shall be cemented from below any usable water to surface within **120 DAYS** of spud date.  
 Or pursuant to Appendix "B" - Eastern Kansas surface casing order #133,891-C, which applies to the KCC District 3 area, alternate II cementing must be completed within 30 days of the spud date or the well shall be plugged. **In all cases, NOTIFY district office** prior to any cementing.

I hereby certify that the statements made herein are true and correct to the best of my knowledge and belief.

Date: 5/12/09 Signature of Operator or Agent: Clyde M. Becker Jr Title: President

MAY 14 2009  
**RECEIVED**

**For KCC Use ONLY**  
 API # 15 - 057-20633-00-00  
 Conductor pipe required None feet  
 Minimum surface pipe required 200 feet per ALT.  I  II  
 Approved by: RMB 5-14-2009  
 This authorization expires: 5-14-2010  
(This authorization void if drilling not started within 12 months of approval date.)  
 Spud date: \_\_\_\_\_ Agent: \_\_\_\_\_

**Remember to:**

- File Drill Pit Application (form CDP-1) with Intent to Drill;
- File Completion Form ACO-1 within 120 days of spud date;
- File acreage attribution plat according to field proration orders;
- Notify appropriate district office 48 hours prior to workover or re-entry;
- Submit plugging report (CP-4) after plugging is completed (within 60 days);
- Obtain written approval before disposing or injecting salt water.
- If this permit has expired (See: authorized expiration date) please check the box below and return to the address below.

Well Not Drilled - Permit Expired Date: \_\_\_\_\_  
 Signature of Operator or Agent: \_\_\_\_\_

216-25-24

**IN ALL CASES PLOT THE INTENDED WELL ON THE PLAT BELOW**

*Plat of acreage attributable to a well in a prorated or spaced field*

**If the intended well is in a prorated or spaced field, please fully complete this side of the form.** If the intended well is in a prorated or spaced field complete the plat below showing that the well will be properly located in relationship to other wells producing from the common source of supply. Please show all the wells and within 1 mile of the boundaries of the proposed acreage attribution unit for gas wells and within 1/2 mile of the boundaries of the proposed acreage attribution unit for oil wells.

API No. 15 - 057-20633-00-00  
 Operator: Becker Oil Corporation  
 Lease: Lix  
 Well Number: 1  
 Field: \_\_\_\_\_

Location of Well: County: Ford  
 \_\_\_\_\_ feet from  N /  S Line of Section  
2290  
 \_\_\_\_\_ feet from  E /  W Line of Section  
335  
 Sec. 25 Twp. 25 S. R. 24  E  W

Number of Acres attributable to well: \_\_\_\_\_  
 QTR/QTR/QTR/QTR of acreage: \_\_\_\_\_ - NE - NE - SE

Is Section:  Regular or  Irregular

**If Section is Irregular, locate well from nearest corner boundary.**

Section corner used:  NE  NW  SE  SW

**PLAT**

*(Show location of the well and shade attributable acreage for prorated or spaced wells.)*

*(Show footage to the nearest lease or unit boundary line.)*

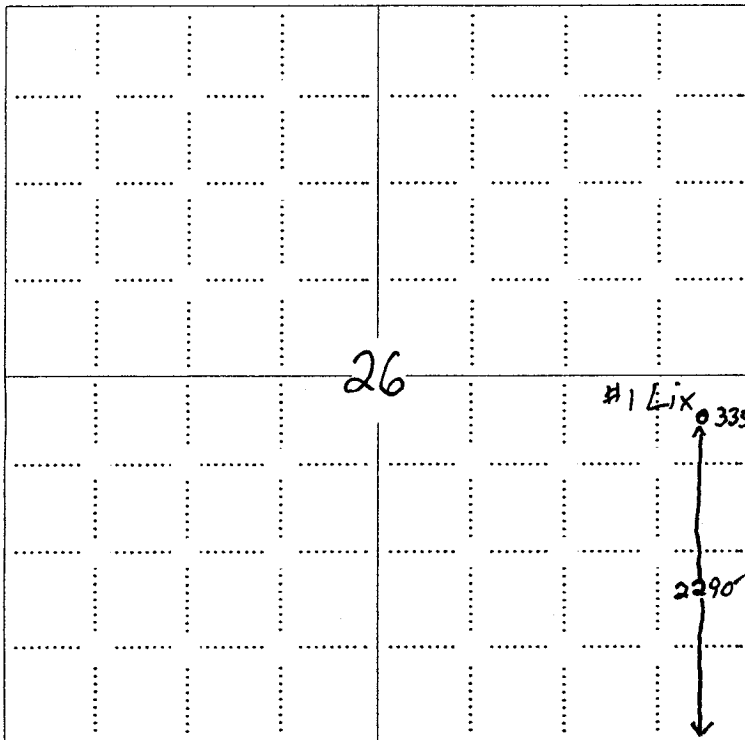

KANSAS CORPORATION COMMISSION

MAY 14 2009

RECEIVED

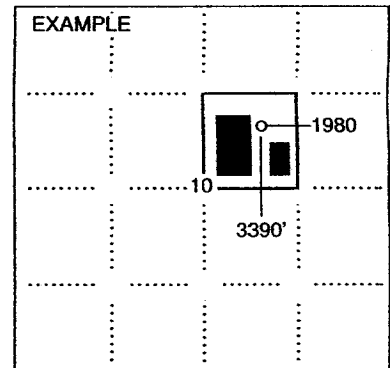

**NOTE: In all cases locate the spot of the proposed drilling locaton.**

**In plotting the proposed location of the well, you must show:**

1. The manner in which you are using the depicted plat by identifying section lines, i.e. 1 section, 1 section with 8 surrounding sections, 4 sections, etc.
2. The distance of the proposed drilling location from the south / north and east / west outside section lines.
3. The distance to the nearest lease or unit boundary line (in footage).
4. If proposed location is located within a prorated or spaced field a certificate of acreage attribution plat must be attached: (C0-7 for oil wells; CG-8 for gas wells).

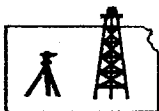

**ROBINSON SERVICES**  
 Oil Field & Construction Staking  
 P.O. Box 2324  
 Garden City, Kansas 67846  
 Office/Fax: (620) 276-6159  
 Cell: (620) 272-1499

MAY 14 2009  
**RECEIVED**

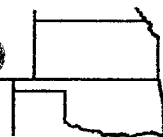

**d050809-n**  
 FLAT NO.

**8204**  
 INVOICE NO.

**Becker Oil Company**  
 OPERATOR

**#1 Lix**  
 LEASE NAME

**Ford County, KS**  
 COUNTY

**26 25s 24w**  
 Sec. Twp. Rng.

**2299' FSL - 355' FEL**  
 LOCATION SPOT

SCALE: **1" = 1000'**  
 DATE STAKED: **May 7<sup>th</sup>, 2009**  
 MEASURED BY: **Gabe Q.**  
 DRAWN BY: **Gabe Q.**  
 AUTHORIZED BY: **Clyde B.**



GR. ELEVATION: **2447.0'**

**Directions:** From approx. 1/2 mile West of Wright, Ks at the intersection of Hwy 50 & Hwy 283 North - Now go 5.4 miles North on Hwy 283 - Now go 1 mile West on Eagle RD to the NE corner of section 26-25s-24w - Now go 0.5 mile on South on CRP trail - Now go 355' West through CRP - Now go 335' South through pasture grass into staked location. Final ingress must be verified with land owner or Becker Oil Company

*This drawing does not constitute a monumented survey or a land survey plat. This drawing is for construction purposes only.*

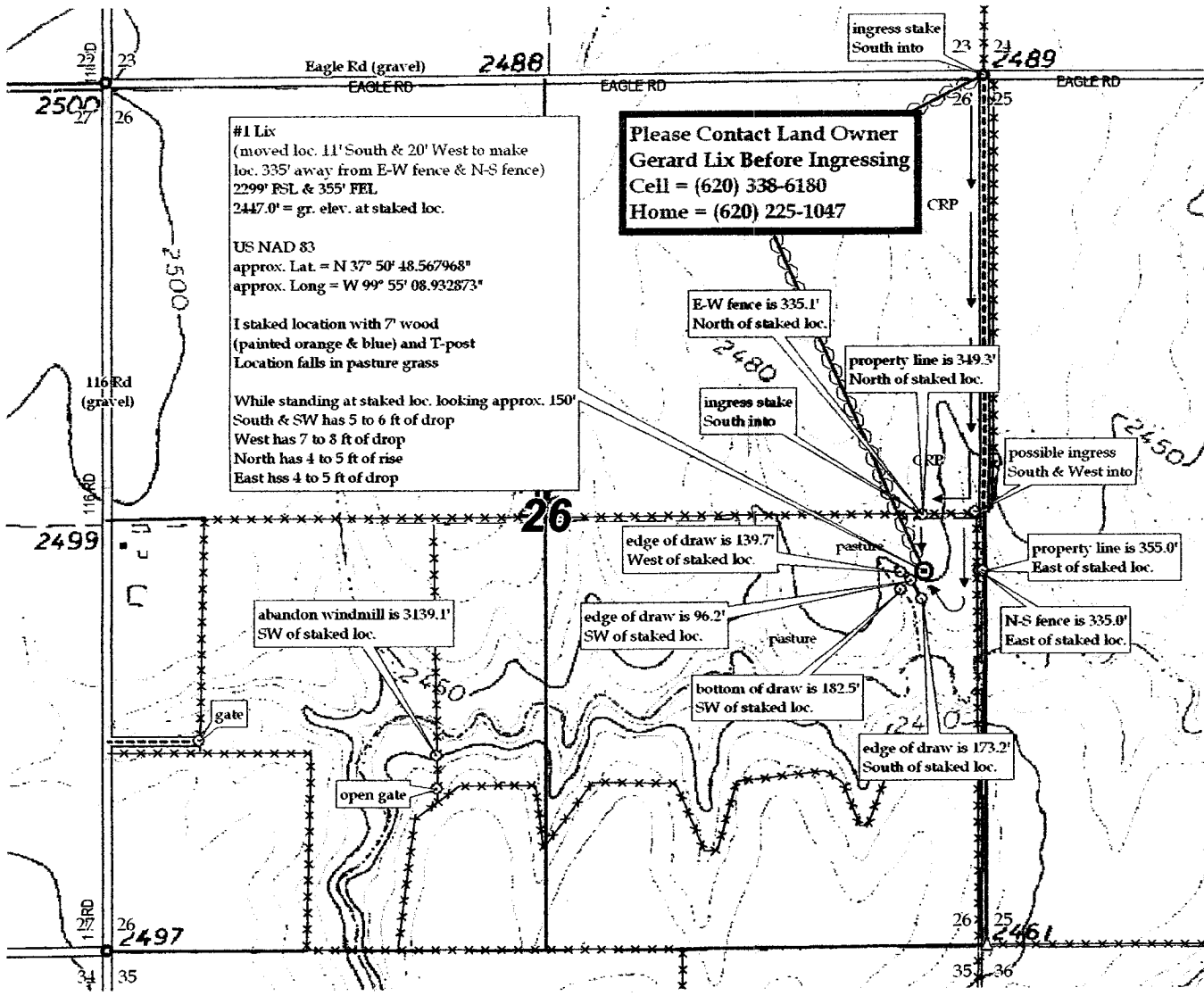

15-057-20633-00-03

**KANSAS CORPORATION COMMISSION  
OIL & GAS CONSERVATION DIVISION  
APPLICATION FOR SURFACE PIT**

Form CDP-1  
April 2004  
Form must be Typed

*Submit in Duplicate*

Operator Name: <u>Becker Oil Corporation</u>		License Number: <u>31093</u>
Operator Address: <u>P. O. Box 1150, Ponca City, OK 74602</u>		
Contact Person: <u>Clyde M. Bekcer, Jr.</u>		Phone Number: <u>303-816-2013</u>
Lease Name & Well No.: <u>Lix #1</u>		Pit Location (QQQQ): <u>          - NE - NE - SE -</u> Sec. <u>26</u> Twp. <u>25</u> R. <u>24</u> <input type="checkbox"/> East <input checked="" type="checkbox"/> West <u>2290</u> Feet from <input type="checkbox"/> North / <input checked="" type="checkbox"/> South Line of Section <u>335</u> Feet from <input checked="" type="checkbox"/> East / <input type="checkbox"/> West Line of Section <u>FORD</u> County
Type of Pit: <input type="checkbox"/> Emergency Pit <input type="checkbox"/> Burn Pit <input type="checkbox"/> Settling Pit <input checked="" type="checkbox"/> Drilling Pit <input type="checkbox"/> Workover Pit <input type="checkbox"/> Haul-Off Pit <small>(If WP Supply API No. or Year Drilled)</small>	Pit is: <input checked="" type="checkbox"/> Proposed <input type="checkbox"/> Existing If Existing, date constructed: _____ Pit capacity: <u>1800</u> (bbls)	
Is the pit located in a Sensitive Ground Water Area? <input type="checkbox"/> Yes <input checked="" type="checkbox"/> No		Chloride concentration: _____ mg/l <small>(For Emergency Pits and Settling Pits only)</small>
Is the bottom below ground level? <input checked="" type="checkbox"/> Yes <input type="checkbox"/> No	Artificial Liner? <input type="checkbox"/> Yes <input checked="" type="checkbox"/> No	How is the pit lined if a plastic liner is not used? <u>NATIVE CLAY</u>
Pit dimensions (all but working pits): <u>60</u> Length (feet) <u>60</u> Width (feet) <input type="checkbox"/> N/A: Steel Pits Depth from ground level to deepest point: <u>3</u> (feet) <input type="checkbox"/> No Pit		
If the pit is lined give a brief description of the liner material, thickness and installation procedure.		Describe procedures for periodic maintenance and determining liner integrity, including any special monitoring.
Distance to nearest water well within one-mile of pit <u>3295</u> feet    Depth of water well <u>60</u> feet		Depth to shallowest fresh water <u>~25</u> feet. Source of information: <input type="checkbox"/> measured <input type="checkbox"/> well owner <input type="checkbox"/> electric log <input checked="" type="checkbox"/> KDWR
<b>Emergency, Settling and Burn Pits ONLY:</b> Producing Formation: _____ Number of producing wells on lease: _____ Barrels of fluid produced daily: _____ Does the slope from the tank battery allow all spilled fluids to flow into the pit? <input type="checkbox"/> Yes <input type="checkbox"/> No		<b>Drilling, Workover and Haul-Off Pits ONLY:</b> Type of material utilized in drilling/workover: <u>starch mud</u> Number of working pits to be utilized: <u>2</u> Abandonment procedure: <u>evaporate, back-fill and replace top soil</u> Drill pits must be closed within 365 days of spud date.
I hereby certify that the above statements are true and correct to the best of my knowledge and belief.		KANSAS CORPORATION COMMISSION
<u>May 11, 2009</u> Date	<u>Clyde M Becker Jr</u> Signature of Applicant or Agent	<u>MAY 14 2009</u> <b>RECEIVED</b>

15-057-20633-00-00

<b>KCC OFFICE USE ONLY</b>		Steel Pit <input type="checkbox"/>	RFAC <input type="checkbox"/>	RFAS <input type="checkbox"/>
Date Received: <u>5/14/09</u>	Permit Number: _____	Permit Date: <u>5/14/09</u>	Lease Inspection: <input type="checkbox"/> Yes <input checked="" type="checkbox"/> No	

Mail to: KCC - Conservation Division, 130 S. Market - Room 2078, Wichita, Kansas 67202