

For KCC Use: 5-20-09
 Effective Date: 5-20-09
 District # 4
 SGA? Yes No

KANSAS CORPORATION COMMISSION
 OIL & GAS CONSERVATION DIVISION

Form C-1
 October 2007

Form must be Typed
 Form must be Signed
 All blanks must be Filled

NOTICE OF INTENT TO DRILL

Must be approved by KCC five (5) days prior to commencing well

Expected Spud Date: July 20, 2009
 month day year

OPERATOR: License# 6931
 Name: Bowman Oil Company
 Address 1: 805 Codell Road
 Address 2: _____
 City: Codell State: Kansas Zip: 67663
 Contact Person: Louis "Don" Bowman or William "Bill" Bowman
 Phone: 785-434-2286 M-F
 CONTRACTOR: License# 33493
 Name: American Eagle Drilling, LLC

Spot Description: 2970' FSL & 430' FEL in the SE SE NE/4
 SE SE NE Sec. 22 Twp. 9 S. R. 19 E W
 (a/a/a/a) 2,970 feet from N / S Line of Section
430 feet from E / W Line of Section

Is SECTION: Regular Irregular?
 (Note: Locate well on the Section Plat on reverse side)
 County: Rooks County, Kansas
 Lease Name: Bartos A Well #: 2
 Field Name: Jelinek

Well Drilled For: Oil Gas
 Enh Rec Storage Disposal
 Seismic; # of Holes _____
 Other: _____
 Well Class: Infield Pool Ext. Wildcat Other
 Type Equipment: Mud Rotary Air Rotary Cable
 If OWWO: old well information as follows: _____
 Operator: N/A
 Well Name: N/A
 Original Completion Date: N/A Original Total Depth: N/A

Is this a Prorated / Spaced Field? Yes No
 Target Formation(s): Arbuckle
 Nearest Lease or unit boundary line (in footage): 430' FEL
 Ground Surface Elevation: Approximately 2161' KB 2156' GL feet MSL
 Water well within one-quarter mile: Yes No
 Public water supply well within one mile: Yes No
 Depth to bottom of fresh water: 110'
 Depth to bottom of usable water: 1100' 900'
 Surface Pipe by Alternate: I II
 Length of Surface Pipe Planned to be set: Approximately 200'
 Length of Conductor Pipe (if any): N/A
 Projected Total Depth: Approximately 3600'
 Formation at Total Depth: Arbuckle

Directional, Deviated or Horizontal wellbore? Yes No
 If Yes, true vertical depth: _____
 Bottom Hole Location: _____
 KCC DKT #: _____

Water Source for Drilling Operations:
 Well Farm Pond Other: _____
 DWR Permit #: _____
 (Note: Apply for Permit with DWR)
 Will Cores be taken? Yes No
 If Yes, proposed zone: _____

AFFIDAVIT

KANSAS CORPORATION COMMISSION

The undersigned hereby affirms that the drilling, completion and eventual plugging of this well will comply with K.S.A. 55 et. seq.
 It is agreed that the following minimum requirements will be met:

MAY 15 2009

RECEIVED

1. Notify the appropriate district office **prior** to spudding of well;
2. A copy of the approved notice of intent to drill **shall be** posted on each drilling rig;
3. The minimum amount of surface pipe as specified below **shall be set** by circulating cement to the top; in all cases surface pipe **shall be set** through all unconsolidated materials plus a minimum of 20 feet into the underlying formation.
4. If the well is dry hole, an agreement between the operator and the district office on plug length and placement is necessary **prior to plugging**;
5. The appropriate district office will be notified before well is either plugged or production casing is cemented in;
6. If an ALTERNATE II COMPLETION, production pipe shall be cemented from below any usable water to surface within **120 DAYS** of spud date. Or pursuant to Appendix "B" - Eastern Kansas surface casing order #133,891-C, which applies to the KCC District 3 area, alternate II cementing must be completed within 30 days of the spud date or the well shall be plugged. **In all cases, NOTIFY district office** prior to any cementing.

I hereby certify that the statements made herein are true and correct to the best of my knowledge and belief.

Date: May 14, 2009 Signature of Operator or Agent: [Signature] Title: General Partner

For KCC Use ONLY
 API # 15 - 163-23805-00-00
 Conductor pipe required None feet
 Minimum surface pipe required 200 feet per ALT. I II
 Approved by: SB 5-15-09
 This authorization expires: 5-15-10
 (This authorization void if drilling not started within 12 months of approval date.)
 Spud date: _____ Agent: _____

Remember to:

- File Drill Pit Application (form CDP-1) with Intent to Drill;
- File Completion Form ACO-1 within 120 days of spud date;
- File acreage attribution plat according to field proration orders;
- Notify appropriate district office 48 hours prior to workover or re-entry;
- Submit plugging report (CP-4) after plugging is completed (within 60 days);
- Obtain written approval before disposing or injecting salt water.
- If this permit has expired (See: authorized expiration date) please check the box below and return to the address below.

Well Not Drilled - Permit Expired Date: _____
 Signature of Operator or Agent: _____

22
9
19
 E
 W

IN ALL CASES PLOT THE INTENDED WELL ON THE PLAT BELOW

Plat of acreage attributable to a well in a prorated or spaced field

If the intended well is in a prorated or spaced field, please fully complete this side of the form. If the intended well is in a prorated or spaced field complete the plat below showing that the well will be properly located in relationship to other wells producing from the common source of supply. Please show all the wells and within 1 mile of the boundaries of the proposed acreage attribution unit for gas wells and within 1/2 mile of the boundaries of the proposed acreage attribution unit for oil wells.

API No. 15 - 163-23805-00-00
 Operator: Bowman Oil Company
 Lease: Bartos A
 Well Number: 2
 Field: Jelinek

Location of Well: County: Rooks County, Kansas
 2,970 feet from N / S Line of Section
 430 feet from E / W Line of Section
 Sec. 22 Twp. 9 S. R. 19 E W

Number of Acres attributable to well: _____
 QTR/QTR/QTR/QTR of acreage: _____ - SE - SE - NE

Is Section: Regular or Irregular

If Section is Regular, locate well from nearest corner boundary.

Section corner used: NE NW SE SW

PLAT

*(Show location of the well and shade attributable acreage for prorated or spaced wells.)
 (Show footage to the nearest lease or unit boundary line.)*

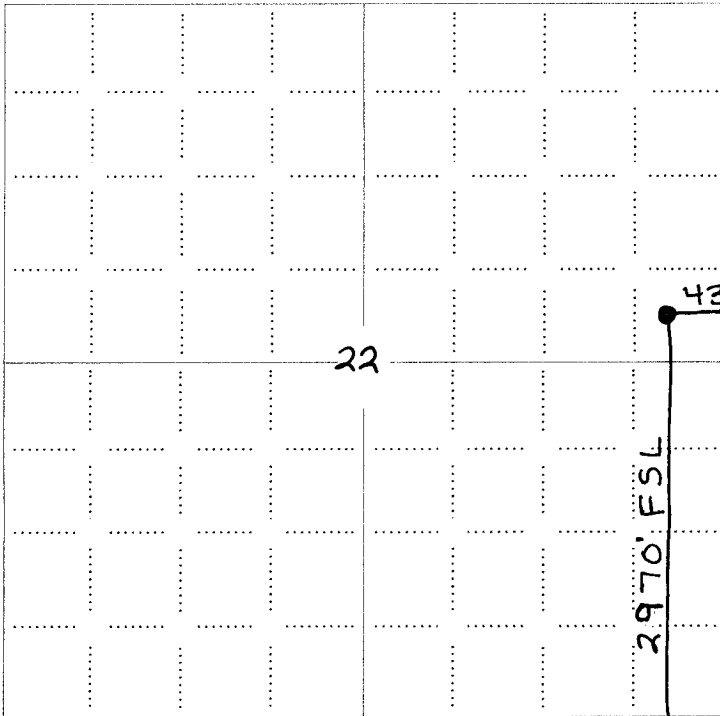

KANSAS CORPORATION COMMISSION
 MAY 15 2009
 RECEIVED

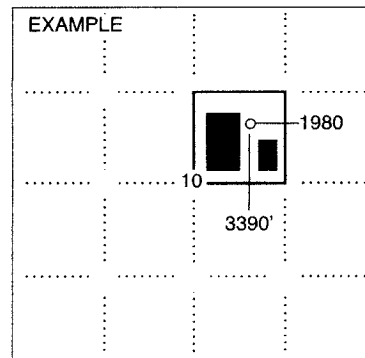

SEWARD CO.

NOTE: In all cases locate the spot of the proposed drilling location.

In plotting the proposed location of the well, you must show:

1. The manner in which you are using the depicted plat by identifying section lines, i.e. 1 section, 1 section with 8 surrounding sections, 4 sections, etc.
2. The distance of the proposed drilling location from the south / north and east / west outside section lines.
3. The distance to the nearest lease or unit boundary line (in footage).
4. If proposed location is located within a prorated or spaced field a certificate of acreage attribution plat must be attached: (CO-7 for oil wells; CG-8 for gas wells).

**KANSAS CORPORATION COMMISSION
OIL & GAS CONSERVATION DIVISION
APPLICATION FOR SURFACE PIT**

Form CDP-1
April 2004
Form must be Typed

Submit in Duplicate

Operator Name: Bowman Oil Company		License Number: 6931
Operator Address: 805 Codell Road Codell, Kansas 67663		
Contact Person: Louis "Don" Bowman or William "Bill" Bowman		Phone Number: (785) 434 - 2286 M-F
Lease Name & Well No.: Bartos A #2 (New Well)		Pit Location (QQQQ): _____ SE _____ SE _____ NE
Type of Pit: <input type="checkbox"/> Emergency Pit <input type="checkbox"/> Burn Pit <input type="checkbox"/> Settling Pit <input checked="" type="checkbox"/> Drilling Pit <input type="checkbox"/> Workover Pit <input type="checkbox"/> Haul-Off Pit <small>(If WP Supply API No. or Year Drilled)</small>	Pit is: <input checked="" type="checkbox"/> Proposed <input type="checkbox"/> Existing If Existing, date constructed: _____ Pit capacity: 500 _____ (bbls)	Sec. 22 Twp. 9S R. 19 <input type="checkbox"/> East <input checked="" type="checkbox"/> West _____ Feet from <input type="checkbox"/> North / <input checked="" type="checkbox"/> South Line of Section 430 _____ Feet from <input checked="" type="checkbox"/> East / <input type="checkbox"/> West Line of Section Rooks County, Kansas _____ County
Is the pit located in a Sensitive Ground Water Area? <input type="checkbox"/> Yes <input checked="" type="checkbox"/> No		Chloride concentration: _____ mg/l <small>(For Emergency Pits and Settling Pits only)</small>
Is the bottom below ground level? <input checked="" type="checkbox"/> Yes <input type="checkbox"/> No	Artificial Liner? <input checked="" type="checkbox"/> Yes <input type="checkbox"/> No	How is the pit lined if a plastic liner is not used?
Pit dimensions (all but working pits): 40 _____ Length (feet) 12 _____ Width (feet) _____ N/A: Steel Pits Depth from ground level to deepest point: 6 _____ (feet)		
If the pit is lined give a brief description of the liner material, thickness and installation procedure. Standard Black Plastic		Describe procedures for periodic maintenance and determining liner integrity, including any special monitoring. Daily Visual Inspection <div style="text-align: right;">KANSAS CORPORATION COMMISSION MAY 15 2009 RECEIVED</div>
Distance to nearest water well within one-mile of pit Approx. 3300 feet Depth of water well 41 feet		Depth to shallowest fresh water 17 feet. Source of information: <input checked="" type="checkbox"/> measured _____ well owner _____ electric log _____ KDWR
Emergency, Settling and Burn Pits ONLY: Producing Formation: _____ Number of producing wells on lease: _____ Barrels of fluid produced daily: _____ Does the slope from the tank battery allow all spilled fluids to flow into the pit? <input type="checkbox"/> Yes <input type="checkbox"/> No		Drilling, Workover and Haul-Off Pits ONLY: Type of material utilized in drilling/workover: Rotary Mud, Cement & Water Number of working pits to be utilized: 3 Abandonment procedure: Waste will be Transferred, Pits will be allowed to Air Dry, Then Pits will be filled back in to Ground Level. Drill pits must be closed within 365 days of spud date.
I hereby certify that the above statements are true and correct to the best of my knowledge and belief.		
_____ Date May 14, 2009	_____ Signature of Applicant or Agent <i>Connie Jo Austin</i>	

15-163-23805-00-00

KCC OFFICE USE ONLY			
Date Received: 5/15/09	Permit Number: _____	Permit Date: 5/15/09	Lease Inspection: <input type="checkbox"/> Yes <input checked="" type="checkbox"/> No

Mail to: KCC - Conservation Division, 130 S. Market - Room 2078, Wichita, Kansas 67202