

KANSAS CORPORATION COMMISSION
OIL & GAS CONSERVATION DIVISION

Form ACO-1
September 1999
Form Must Be Typed

WELL COMPLETION FORM
WELL HISTORY - DESCRIPTION OF WELL & LEASE

ORIGINAL

Operator: License # 32756

Name: Double 7 Oil & Gas

Address: 21003 Wallace Rd.

City/State/Zip: Parsons Ks. 67357

Purchaser: _____

Operator Contact Person: Bruce Schulz

Phone: (____) 316-423-0951

Contractor: Name: _____

License: _____

Wellsite Geologist: _____

Designate Type of Completion: _____

New Well Re-Entry Workover

Oil SWD SLOW Temp. Abd.

Gas ENHR SIGW

Dry Other (Core, WSW, Expl., Cathodic, etc)

If Workover/Re-entry: Old Well Info as follows:

Operator: _____

Well Name: _____

Original Comp. Date: _____ Original Total Depth: _____

Deepening Re-perf. Conv. to Enhr./SWD

Plug Back Plug Back Total Depth

Commingled Docket No. _____

Dual Completion Docket No. _____

Other (SWD or Enhr.?) Docket No. _____

3-18-04 4-3-04 4-17-04

Spud Date or Date Reached TD Completion Date or Recompletion Date

API No. 15 - 099-23422-0000

County: Labette

SE NE NW SE Sec. 18 Twp. 33 S. R. 19 East West

2040 feet from (S) N (circle one) Line of Section

1650 feet from (E) W (circle one) Line of Section

Footages Calculated from Nearest Outside Section Corner:

(circle one) NE (SE) NW SW 2

Lease Name: Nicholas Well #: _____

Field Name: _____

Producing Formation: Bartlesville

Elevation: Ground: _____ Kelly Bushing: _____

Total Depth: 750 Plug Back Total Depth: _____

Amount of Surface Pipe Set and Cemented at 20' Feet

Multiple Stage Cementing Collar Used? Yes No

If yes, show depth set _____ Feet

If Alternate II completion, cement circulated from _____

feet depth to _____ w/ _____ sx cmt.

Drilling Fluid Management Plan AH I NR 5-14-09
(Data must be collected from the Reserve Pit)

Chloride content _____ ppm Fluid volume _____ bbls

Dewatering method used Empty & Fill

Location of fluid disposal if hauled offsite: _____

Operator Name: _____

Lease Name: _____ License No.: _____

Quarter _____ Sec. _____ Twp. _____ S. R. _____ East West

County: _____ Docket No.: _____

INSTRUCTIONS: An original and two copies of this form shall be filed with the Kansas Corporation Commission, 130 S. Market - Room 2078, Wichita, Kansas 67202, within 120 days of the spud date, recompletion, workover or conversion of a well. Rule 82-3-130, 82-3-106 and 82-3-107 apply. Information of side two of this form will be held confidential for a period of 12 months if requested in writing and submitted with the form (see rule 82-3-107 for confidentiality in excess of 12 months). One copy of all wireline logs and geologist well report shall be attached with this form. ALL CEMENTING TICKETS MUST BE ATTACHED. Submit CP-4 form with all plugged wells. Submit CP-111 form with all temporarily abandoned wells.

All requirements of the statutes, rules and regulations promulgated to regulate the oil and gas industry have been fully complied with and the statements herein are complete and correct to the best of my knowledge.

Signature: Bruce Schulz

Title: Owner Date: _____

Subscribed and sworn to before me this 24th day of June

2004

Notary Public: Brenda Schultz

Date Commission Expires: July 8, 2007

KCC Office Use ONLY

Letter of Confidentiality Attached

If Denied, Yes Date: _____

Wireline Log Received

Geologist Report Received

BREND A SCHULTZ
MY COMMISSION EXPIRES
July 8, 2007



Operator Name: Double 7 Oil & Gas Lease Name: Nicholas Well #: 2
 Sec. 18 Twp. 33 S. R. 19 East West County: Lafayette

INSTRUCTIONS: Show important tops and base of formations penetrated. Detail all cores. Report all final copies of drill stems tests giving interval tested, time tool open and closed, flowing and shut-in pressures, whether shut-in pressure reached static level, hydrostatic pressures, bottom hole temperature, fluid recovery, and flow rates if gas to surface test, along with final chart(s). Attach extra sheet if more space is needed. Attach copy of all Electric Wireline Logs surveyed. Attach final geological well site report.

Drill Stem Tests Taken (Attach Additional Sheets) <input type="checkbox"/> Yes <input checked="" type="checkbox"/> No Samples Sent to Geological Survey <input type="checkbox"/> Yes <input checked="" type="checkbox"/> No Cores Taken <input type="checkbox"/> Yes <input checked="" type="checkbox"/> No Electric Log Run <input type="checkbox"/> Yes <input checked="" type="checkbox"/> No (Submit Copy) List All E. Logs Run:	<input type="checkbox"/> Log Formation (Top), Depth and Datum <input type="checkbox"/> Sample Name Top Datum
--	---

CASING RECORD <input type="checkbox"/> New <input type="checkbox"/> Used							
Report all strings set-conductor, surface, intermediate, production, etc.							
Purpose of String	Size Hole Drilled	Size Casing Set (In O.D.)	Weight Lbs. / Ft.	Setting Depth	Type of Cement	# Sacs Used	Type and Percent Additives
Surface Drill Well	8 1/2" / 11"	20' x 6 1/2" x 7"		20	Portland	5	
Longstring	6"	2 7/8		750	"	53	

ADDITIONAL CEMENTING / SQUEEZE RECORD				
Purpose:	Depth Top Bottom	Type of Cement	#Sacks Used	Type and Percent Additives
<input type="checkbox"/> Perforate <input type="checkbox"/> Protect Casing <input type="checkbox"/> Plug Back TD <input type="checkbox"/> Plug Off Zone				

Shots Per Foot	PERFORATION RECORD - Bridge Plugs Set/Type Specify Footage of Each Interval Perforated	Acid, Fracture, Shot, Cement Squeeze Record (Amount and Kind of Material Used)	
			Depth

TUBING RECORD		Size <u>2 7/8</u>	Set At <u>748</u>	Packer At <u>748</u>	Liner Run <input type="checkbox"/> Yes <input type="checkbox"/> No
Date of First, Resumed Production, SWD or Enhr.			Producing Method <input type="checkbox"/> Flowing <input type="checkbox"/> Pumping <input type="checkbox"/> Gas Lift <input type="checkbox"/> Other (Explain)		
Estimated Production Per 24 Hours	Oil Bbls.	Gas Mcf <u>20</u>	Water Bbls.	Gas-Oil Ratio	Gravity

Disposition of Gas Vented Sold Used on Lease (If vented, Submit ACO-18.)

METHOD OF COMPLETION Open Hole Perf. Dually Comp. Commingled Other (Specify) _____

Production Interval _____

15899-23422-00-00



Flyer Feed & Tire

P.O. Box 216
Thayer, KS 66776-0216
(620) 839-5400
(620) 433-0130 (cell)

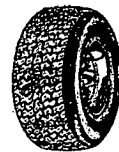

Alliance Nutrition™

CUSTOMER'S NO. _____ DATE 3-30-04

NAME Double 7

ADDRESS _____

SOLD BY	CASH	C.O.D.	CHARGE	ON ACCT.	MDSE. RET'D.	PAID OUT
	<input checked="" type="checkbox"/>					

QUAN.	DESCRIPTION	PRICE	AMOUNT
-------	-------------	-------	--------

510	Part land		2815.00
-----	-----------	--	---------

RECEIVED

JUL 13 2004

KCC WICHITA

K.E.T.

Sales Tax

305.51

TOTAL

3020.71

All claims and returned goods MUST be accompanied by this bill. 1.5% on past due accounts paid after the 10th.

18283

RECEIVED BY _____

Reorder from Country Forms (620) 784-2558

