

MAY 01 2008

CONSERVATION DIVISION
WICHITA, K8

KANSAS CORPORATION COMMISSION
OIL & GAS CONSERVATION DIVISION

WELL COMPLETION FORM
WELL HISTORY - DESCRIPTION OF WELL & LEASE

ORIGINAL

Form ACO-1
September 1999
Form Must Be Typed

Operator: License # 34041
 Name: Ginger Oil Company
 Address: 1400 Woodloch Forest Dr., Suite 425
 City/State/Zip: The Woodlands, TX 77380
 Purchaser: _____
 Operator Contact Person: Scott Robinson
 Phone: (281) 681-8600
 Contractor: Name: Murfin Drilling Co., Inc.
 License: 30606
 Wellsite Geologist: Kevin Bailey
 Designate Type of Completion:
 New Well Re-Entry Workover
 Oil SWD SLOW Temp. Abd.
 Gas ENHR SIGW
 Dry Other (Core, WSW, Expl., Cathodic, etc)
 If Workover/Re-entry: Old Well Info as follows:
 Operator: _____
 Well Name: _____
 Original Comp. Date: _____ Original Total Depth: _____
 Deepening Re-perf. Conv. to Enhr./SWD
 Plug Back Plug Back Total Depth
 Commingled Docket No. _____
 Dual Completion Docket No. _____
 Other (SWD or Enhr.?) Docket No. _____

<u>12-29-07</u>	<u>1-8-08</u>	<u>1-12-08</u>
Spud Date or Recompletion Date	Date Reached TD	Completion Date or Recompletion Date

API No. 15 - 203-20141-00-00
 County: Wichita
SE NE SW SE Sec. 9 Twp. 16 S. R. 38 East West
901 feet from S / N (circle one) Line of Section
1454 feet from E / W (circle one) Line of Section
 Footages Calculated from Nearest Outside Section Corner:
 (circle one) NE SE NW SW
 Lease Name: Prairie Sky Well #: 9-1
 Field Name: Wildcat
 Producing Formation: N/A
 Elevation: Ground: 3455' Kelly Bushing: 3466'
 Total Depth: 5650' Plug Back Total Depth: _____
 Amount of Surface Pipe Set and Cemented at 416.55' Feet
 Multiple Stage Cementing Collar Used? Yes No
 If yes, show depth set _____ Feet
 If Alternate II completion, cement circulated from _____
 feet depth to _____ ^W / _____ sx cmt.

PA - Dlg - 7/13/08
Drilling Fluid Management Plan
 (Data must be collected from the Reserve Pit)
 Chloride content 7000 ppm Fluid volume _____ bbls
 Dewatering method used _____
 Location of fluid disposal if hauled offsite: _____
 Operator Name: The Hub of Syracuse
 Lease Name: Newton SWD License No.: 9687
 Quarter _____ Sec. 32 Twp. 21 S. R. 40 East West
 County: Hamilton Docket No.: D-27,184

INSTRUCTIONS: An original and two copies of this form shall be filed with the Kansas Corporation Commission, 130 S. Market - Room 2078, Wichita, Kansas 67202, within 120 days of the spud date, recompletion, workover or conversion of a well. Rule 82-3-130, 82-3-106 and 82-3-107 apply. Information of side two of this form will be held confidential for a period of 12 months if requested in writing and submitted with the form (see rule 82-3-107 for confidentiality in excess of 12 months). One copy of all wireline logs and geologist well report shall be attached with this form. ALL CEMENTING TICKETS MUST BE ATTACHED. Submit CP-4 form with all plugged wells. Submit CP-111 form with all temporarily abandoned wells.

All requirements of the statutes, rules and regulations promulgated to regulate the oil and gas industry have been fully complied with and the statements herein are complete and correct to the best of my knowledge.

Signature: David E. Rice
 Title: Agent Date: 4-29-08
 Subscribed and sworn to before me this 29th day of April
2008
 Notary Public: Becki Andrews
 Date Commission Expires: _____

NOTARY PUBLIC - STATE OF KANSAS
 BECKI ANDREWS

 My Commission Expires 4-22-2009

KCC Office Use ONLY
 Letter of Confidentiality Attached
 If Denied, Yes Date: _____
 Wireline Log Received
 Geologist Report Received
 UIC Distribution

Operator Name: Ginger Oil Company Lease Name: Prairie Sky Well #: 9-1
 Sec. 9 Twp. 16 S. R. 38 East West County: Wichita

INSTRUCTIONS: Show important tops and base of formations penetrated. Detail all cores. Report all final copies of drill stems tests giving interval tested, time tool open and closed, flowing and shut-in pressures, whether shut-in pressure reached static level, hydrostatic pressures, bottom hole temperature, fluid recovery, and flow rates if gas to surface test, along with final chart(s). Attach extra sheet if more space is needed. Attach copy of all Electric Wireline Logs surveyed. Attach final geological well site report.

Drill Stem Tests Taken <input checked="" type="checkbox"/> Yes <input type="checkbox"/> No (Attach Additional Sheets) Samples Sent to Geological Survey <input checked="" type="checkbox"/> Yes <input type="checkbox"/> No Cores Taken <input type="checkbox"/> Yes <input checked="" type="checkbox"/> No Electric Log Run <input checked="" type="checkbox"/> Yes <input type="checkbox"/> No (Submit Copy) List All E. Logs Run: Array Induction/SP, Linear Correlation/GR Compensated Neutron Log Microlog	<input type="checkbox"/> Log Formation (Top), Depth and Datum <input type="checkbox"/> Sample Name Top Datum
--	---

CASING RECORD <input checked="" type="checkbox"/> New <input type="checkbox"/> Used							
Report all strings set-conductor, surface, intermediate, production, etc.							
Purpose of String	Size Hole Drilled	Size Casing Set (In O.D.)	Weight Lbs. / Ft.	Setting Depth	Type of Cement	# Sacks Used	Type and Percent Additives
Surface	12-1/4"	8-5/8"	24#	416.55'	Econocem	95	3%cc, 1/4# polyf
					Halcem	125	2%cc, 1/4# polyf

ADDITIONAL CEMENTING / SQUEEZE RECORD				
Purpose:	Depth Top Bottom	Type of Cement	#Sacks Used	Type and Percent Additives
<input type="checkbox"/> Perforate				
<input type="checkbox"/> Protect Casing				
<input type="checkbox"/> Plug Back TD				
<input type="checkbox"/> Plug Off Zone				

Shots Per Foot	PERFORATION RECORD - Bridge Plugs Set/Type Specify Footage of Each Interval Perforated	Acid, Fracture, Shot, Cement Squeeze Record (Amount and Kind of Material Used)	Depth

TUBING RECORD	Size	Set At	Packer At	Liner Run <input type="checkbox"/> Yes <input type="checkbox"/> No
Date of First, Resumed Production, SWD or Enhr.		Producing Method <input type="checkbox"/> Flowing <input type="checkbox"/> Pumping <input type="checkbox"/> Gas Lift <input type="checkbox"/> Other (Explain)		
Estimated Production Per 24 Hours	Oil Bbls.	Gas Mcf	Water Bbls.	Gas-Oil Ratio Gravity

Disposition of Gas Vented Sold Used on Lease (If vented, Sumit ACO-18.)

METHOD OF COMPLETION Open Hole Perf. Dually Comp. Commingled Other (Specify)

Production Interval

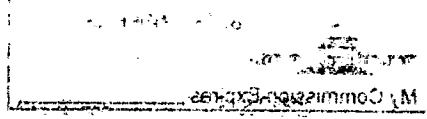

MAY 01 2008

HALLIBURTON

CONSERVATION DIVISION
WICHITA, KS

Cementing Job Summary

The Road to Excellence Starts with Safety

Sold To #: 352810	Ship To #: 2622399	Quote #:	Sales Order #: 5588542
Customer: GINGER OIL COMPANY		Customer Rep: Rice, David	
Well Name: Prairie Sky	Well #: #9-1	API/UWI #: 15-203-20141	
Field:	City (SAP): UNKNOWN	County/Parish: Wichita	State: Kansas
Legal Description: Section 9 Township 16S Range 38W			
Contractor: Murfin Drilling Co.		Rig/Platform Name/Num: 21	
Job Purpose: Cement Surface Casing			
Well Type: Development Well		Job Type: Cement Surface Casing	
Sales Person: HESTON, MYRON		Srvc Supervisor: CHAVEZ, ERIK	MBU ID Emp #: 324693

Job Personnel

HES Emp Name	Exp Hrs	Emp #	HES Emp Name	Exp Hrs	Emp #	HES Emp Name	Exp Hrs	Emp #
CHAVEZ, ERIK Adrain	7.5	324693	HUTCHESON, RICKY G	7.5	428969	OLIPHANT, CHESTER C	7.5	243055

Equipment

HES Unit #	Distance-1 way	HES Unit #	Distance-1 way	HES Unit #	Distance-1 way	HES Unit #	Distance-1 way
10286731	100 mile	10704310	100 mile	10744298C	100 mile	10988832	100 mile
54029	100 mile	D0315	100 mile				

Job Hours

Date	On Location Hours	Operating Hours	Date	On Location Hours	Operating Hours	Date	On Location Hours	Operating Hours

TOTAL Total is the sum of each column separately

Job

Job Times

Formation Name	Formation Depth (MD)	Top	Bottom	Called Out	Date	Time	Time Zone
					29 - Dec - 2007	23:00	CST
Form Type			BHST	On Location	30 - Dec - 2007	03:00	CST
Job depth MD	416.6 ft		Job Depth TVD	416.6 ft	Job Started	30 - Dec - 2007	09:12
Water Depth			Wk Ht Above Floor	4. ft	Job Completed	30 - Dec - 2007	09:36
Perforation Depth (MD)	From		To		Departed Loc	30 - Dec - 2007	10:30

Well Data

Description	New / Used	Max pressure psig	Size in	ID in	Weight lbm/ft	Thread	Grade	Top MD ft	Bottom MD ft	Top TVD ft	Bottom TVD ft
Surface Hole				12.24					400.		
Surface Casing	Used		8.625	8.097	24.		Unknown		400.		

Sales/Rental/3rd Party (HES)

Description	Qty	Qty uom	Depth	Supplier
PLUG,CMTG, TOP, 8 5/8, HWE, 7.20 MIN/8.09 MA	1	EA		
SHOE, CSG, TIGER TOOTH, 8 5/8 IN 8RD	1	EA		
VLVASSY, INSR FLOAT, 8-5/8 8RD, 24 lbs/ft	1	EA		
FILLUP ASSY - 1.500 ID - 7 IN. - 8-5/8	1	EA		
CENTRALIZER ASSY - API - 8-5/8 CSG X	3	EA		
CLP, LIM, 8 5/8, FRICT, WTH DOGS	1	EA		
KIT, HALL WELD-A	1	EA		

Tools and Accessories

Type	Size	Qty	Make	Depth	Type	Size	Qty	Make	Depth	Type	Size	Qty	Make
Guide Shoe					Packer					Top Plug			
Float Shoe					Bridge Plug					Bottom Plug			
Float Collar					Retainer					SSR plug set			
Insert Float										Plug Container			
Stage Tool										Centralizers			

Miscellaneous Materials

Gelling Agt	Conc	Surfactant	Conc	Acid Type	Qty	Conc	%

HALLIBURTON

Cementing Job Summary

Treatment Fld	Conc	Inhibitor	Conc	Sand Type	Size	Qty			
Fluid Data									
Stage/Plug #: 1									
Fluid #	Stage Type	Fluid Name	Qty	Qty uom	Mixing Density lbm/gal	Yield ft3/sk	Mix Fluid Gal/sk	Rate bbl/min	Total Mix Fluid Gal/sk
1	Water Spacer		10.00	bbl	8.33	.0	.0	.0	
2	Lead Cement	ECONOCEM (TM) SYSTEM (452992)	95.0	sacks	12.4	2.02	11.11		11.11
	3 %	CALCIUM CHLORIDE - HI TEST PELLET (100005053)							
	0.25 lbm	POLY-E-FLAKE (101216940)							
	11.113 Gal	FRESH WATER							
3	Tail Cement	HALCEM (TM) SYSTEM (452986)	125.0	sacks	14.8	1.34	6.32		6.32
	2 %	CALCIUM CHLORIDE - HI TEST PELLET (100005053)							
	0.25 lbm	POLY-E-FLAKE (101216940)							
	6.324 Gal	FRESH WATER							
4	Water Displacement		24.00	bbl	8.33	.0	.0	.0	
Calculated Values			Pressures		Volumes				
Displacement		Shut In: Instant		Lost Returns		Cement Slurry		Pad	
Top Of Cement		5 Min		Cement Returns		Actual Displacement		Treatment	
Frac Gradient		15 Min		Spacers		Load and Breakdown		Total Job	
Rates									
Circulating		Mixing		Displacement		Avg. Job			
Cement Left In Pipe	Amount	40 ft	Reason	Shoe Joint					
Frac Ring # 1 @	ID	Frac ring # 2 @	ID	Frac Ring # 3 @	ID	Frac Ring # 4 @	ID		
The Information Stated Herein Is Correct				Customer Representative Signature					

RECEIVED
KANSAS CORPORATION COMMISSION

MAY 01 2008

CONSERVATION DIVISION
WICHITA, KS