

EFFECTIVE DATE: 6-23-91

NOTICE OF INTENTION TO DRILL

Must be approved by the K.C.C. five (5) days prior to commencing well

Expected Spud Date 6 24 90  
month day year

NE NW SE 26 9 32 East  
Sec Twp S, Rg  West

2,310 feet from South line of Section  
1,650 feet from East line of Section  
(Note: Locate well on Section Plat on Reverse Side)

OPERATOR: License # 3295  
Name: David W. Clothier  
Address: 225 N. Market, #333  
City/State/Zip: Wichita, KS 67202  
Contact Person: David W. Clothier  
Phone: 316-267-9227

County: Thomas  
Lease Name: Howard Trust Well #: 2-26  
Field Name: OHL

CONTRACTOR: License #: 6033  
Name: Murfin Drilling

Is this a Prorated Field? yes  no  
Target Formation(s): LKC/Marmaton  
Nearest lease or unit boundary: 330'

Well Drilled For: Well Class: Type Equipment:  
 Oil ... Inj ... Infield ...  Mud Rotary  
... Gas ... Storage ...  Pool Ext. ... Air Rotary  
... OWWO ... Disposal ... Wildcat ... Cable  
... Seismic; ... # of Holes

Ground Surface Elevation: to be determined feet MSL  
Domestic well within 330 feet: 3050 yes  no  
Municipal well within one mile: yes  no  
Depth to bottom of fresh water: 190'  
Depth to bottom of usable water: 1900'

If OWWO: old well information as follows:  
Operator: \_\_\_\_\_  
Well Name: \_\_\_\_\_  
Comp. Date: \_\_\_\_\_ Old Total Depth \_\_\_\_\_

Surface Pipe by Alternate: 1  2  
Length of Surface Pipe Planned to be set: 300'  
Length of Conductor pipe required: n/a  
Projected Total Depth: 4700'  
Formation at Total Depth: Mississippi

Directional, Deviated or Horizontal wellbore? yes  no  
If yes, total depth location: \_\_\_\_\_

Water Source for Drilling Operations:  
... well ... farm pond  other  
DWR Permit #: \_\_\_\_\_  
Will Cores Be Taken? yes  no  
If yes, proposed zone: \_\_\_\_\_

AFFIDAVIT

The undersigned hereby affirms that the drilling, completion and eventual plugging of this well will comply with K.S.A. 55-101, et. seq.

It is agreed that the following minimum requirements will be met:

- The appropriate district office shall be notified before setting surface pipe;
- The minimum amount of surface pipe as specified above shall be set by circulating cement to the top; in all cases surface pipe shall be set through all unconsolidated materials plus a minimum of 20 feet into the underlying formation;
- If the well is dry, a plugging proposal shall be submitted to the district office. An agreement between the operator and the district office on plug length and placement is necessary prior to plugging;
- The appropriate district office will be notified before well is either plugged or production casing is cemented in;
- If an Alternate II completion, production pipe shall be cemented from below any usable water to surface within 120 days of spud date. In all cases, notify district office prior to any cementing.

I hereby certify that the statements made herein are true and to the best of my knowledge and belief.

Date: 6/18/91 Signature of Operator or Agent: [Signature] Title: operator

RECEIVED  
STATE COMMISSION  
6-18-91  
JUN 18 1991  
CONSERVATION DIVISION  
Wichita, Kansas

FOR KCC USE:

API # 15- 193-20,562  
 Conductor pipe required None feet  
 Minimum surface pipe required 250 feet per Alt. (2)  
 Approved by: MW 6-18-91  
 EFFECTIVE DATE: 6-23-91  
 This authorization expires: 12-18-91  
 (This authorization void if drilling not started within 6 months of effective date.)  
 Spud date: \_\_\_\_\_ Agent: \_\_\_\_\_

REMEMBER TO:

- File Drill Pit Application (form CDP-1) with Intent to Drill;
- File Completion Form ACO-1 within 120 days of spud date;
- File acreage attribution plat according to field proration orders;
- Notify appropriate district office 48 hours prior to workover or re-entry;
- Submit plugging report (CP-4) after plugging is completed;
- Obtain written approval before disposing or injecting salt water.

26  
9  
32W

PLAT OF ACREAGE ATTRIBUTABLE TO A WELL

State Corporation Commission, Conservation Division  
200 Colorado Derby Bldg. Wichita, Kansas 67202

OPERATOR David W. Clothier LOCATION OF WELL:  
 LEASE Howard Trust 2,310 feet north of SE corner  
 WELL NUMBER 2-26 1,650 feet west of SE corner  
 FIELD OHL NE NW SE Sec. 26 T 9 R 32 E/W  
 COUNTY Thomas  
 NO. OF ACRES ATTRIBUTABLE TO WELL 40 IS SECTION X REGULAR     IRREGULAR?  
 DESCRIPTION OF ACREAGE NW/4 SE/4 IF IRREGULAR, LOCATE WELL FROM NEAREST  
 CORNER BOUNDARY.

NOTE: If plat depicted is insufficient for your circumstances, you may attach your own scaled or surveyed plat.

PLAT

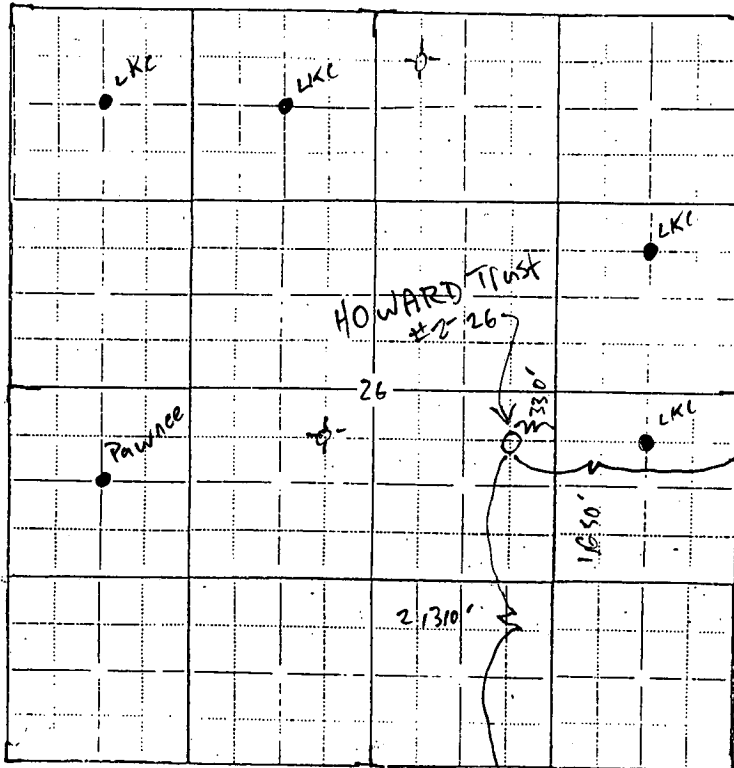

In plotting the proposed location of the well, you must show:

- 1) The manner in which you are using the depicted plat by identifying section lines, i.e. 1 section, 1 section with 8 surrounding partial sections, 4 sections, 16 sections, etc.;
- 2) the well's location relative to the location of other wells producing from the same common source of supply in adjoining drilling units, pursuant to K.A.R. 82-3-108, 82-3-207, 82-3-312, or special orders of the Commission;
- 3) the distance of the proposed drilling location from the section's east and south lines; and
- 4) the distance to the nearest lease or unit boundary line.

I hereby certify that the statements made herein are true and to the best of my knowledge and belief.

Signature of Operator or Agent [Signature]

Date 6/18/91 Title operator