

EFFECTIVE DATE: 8-26-90

State of Kansas

NOTICE OF INTENTION TO DRILL

Must be approved by the K.C.C. five (5) days prior to commencing well

Expected Spud Date August 30, 1990
month day year

NW SW Sec 26 Twp 9 S, Rg 32 East West

OPERATOR: License # 6484
Name: Anderson Energy, Inc.
Address: 200 E. First St., Suite 414
City/State/Zip: Wichita, KS 67202
Contact Person: William L. Anderson
Phone: (316) 265-7929

1980 feet from South line of Section
4620 feet from East line of Section

(Note: Locate well on Section Plat on Reverse Side)

CONTRACTOR: License #: 5420
Name: White & Ellis Drilling, Inc.

County: Thomas
Lease Name: Howard Well #: 1
Field Name: Ohl. SW

Well Drilled For: Well Class: Type Equipment:
 Oil ... Inj ... Infield Mud Rotary
... Gas ... Storage Pool Ext. ... Air Rotary
... OWWO ... Disposal ... Wildcat ... Cable
... Seismic; ... # of Holes

Is this a Prorated Field? ... yes ... no
Target Formation(s): LKC. & Marmaton
Nearest lease or unit boundary: 660'
Ground Surface Elevation: 3058 feet MSL

If OWWO: old well information as follows:
Operator: _____
Well Name: _____
Comp. Date: _____ Old Total Depth _____

Domestic well within 330 feet: ... yes no
Municipal well within one mile: ... yes no
Depth to bottom of fresh water: 200'
Depth to bottom of usable water: 1800' 1500'

Directional, Deviated or Horizontal wellbore? ... yes no
If yes, total depth location: _____

Surface Pipe by Alternate: ... 1 2
Length of Surface Pipe Planned to be set: 280'
Length of Conductor pipe required: N/A
Projected Total Depth: 4750'

Formation at Total Depth: Mississippian
Water Source for Drilling Operations:
... well ... farm pond ... other

DWR Permit #: _____
Will Cores Be Taken?: ... yes no
If yes, proposed zone: _____

AFFIDAVIT

The undersigned hereby affirms that the drilling, completion and eventual plugging of this well will comply with K.S.A. 55-101, et. seq.

It is agreed that the following minimum requirements will be met:

1. The appropriate district office shall be notified before setting surface pipe;
2. The minimum amount of surface pipe as specified above shall be set by circulating cement to the top; in all cases surface pipe shall be set through all unconsolidated materials plus a minimum of 20 feet into the underlying formation;
3. If the well is dry, a plugging proposal shall be submitted to the district office. An agreement between the operator and the district office on plug length and placement is necessary prior to plugging;
4. The appropriate district office will be notified before well is either plugged or production casing is cemented in;
5. If an Alternate II completion, production pipe shall be cemented from below any usable water to surface within 120 days of spud date. In all cases, notify district office prior to any cementing.

I hereby certify that the statements made herein are true and to the best of my knowledge and belief.

Date: 8/20/90 Signature of Operator or Agent: William L. Anderson Title: Secy-Treas.

FOR KCC USE:

API # 15- 193-20,525
 Conductor pipe required NOVE feet
 Minimum surface pipe required 250 feet per Alt. • (2)
 Approved by: MW 8-21-90
 EFFECTIVE DATE: 8-26-90
 This authorization expires: 2-21-91
 (This authorization void if drilling not started within 6 months of effective date.)
 Spud date: _____ Agent: _____

RECEIVED
STATE CORPORATION COMMISSION
8-20-90
AUG 20 1990

CONSERVATION DIVISION
Wichita, Kansas

REMEMBER TO:

- File Drill Pit Application (form CDP-1) with Intent to Drill;
- File Completion Form ACO-1 within 120 days of spud date;
- File acreage attribution plat according to field proration orders;
- Notify appropriate district office 48 hours prior to workover or re-entry;
- Submit plugging report (CP-4) after plugging is completed;
- Obtain written approval before disposing or injecting salt water.

PLAT OF ACREAGE ATTRIBUTABLE TO A WELL

State Corporation Commission, Conservation Division
200 Colorado Derby Bldg. Wichita, Kansas 67202

OPERATOR <u>Anderson Energy, Inc.</u>	LOCATION OF WELL:
LEASE <u>Howard</u>	<u>1980</u> feet north of SE corner
WELL NUMBER <u>1</u>	<u>4620</u> feet west of SE corner
FIELD <u>Ohl SW</u>	Sec. <u>26</u> T <u>9</u> R <u>32</u> xE/W
	COUNTY <u>Thomas</u>
NO. OF ACRES ATTRIBUTABLE TO WELL <u>40</u>	IS SECTION <u>X</u> REGULAR <u> </u> IRREGULAR?
DESCRIPTION OF ACREAGE <u>NW/4 SW/4</u>	IF IRREGULAR, LOCATE WELL FROM NEAREST CORNER BOUNDARY.

NOTE: If plat depicted is insufficient for your circumstances, you may attach your own scaled or surveyed plat.

PLAT

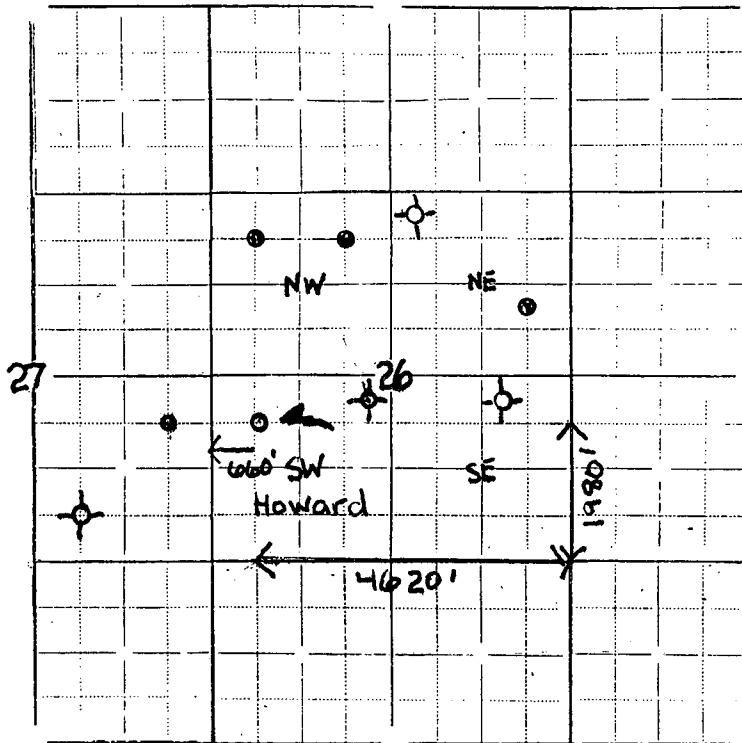

In plotting the proposed location of the well, you must show:

- 1) The manner in which you are using the depicted plat by identifying section lines, i.e. 1 section, 1 section with 8 surrounding partial sections, 4 sections, 16 sections, etc.;
- 2) the well's location relative to the location of other wells producing from the same common source of supply in adjoining drilling units, pursuant to K.A.R. 82-3-108, 82-3-207, 82-3-312, or special orders of the Commission;
- 3) the distance of the proposed drilling location from the section's east and south lines; and
- 4) the distance to the nearest lease or unit boundary line.

I hereby certify that the statements made herein are true and to the best of my knowledge and belief.

Signature of Operator or Agent William J. Anderson
Date 8/20/90 Title Secy-Treas.