

FORM MUST BE TYPED
FORM C-1 4/90

EFFECTIVE DATE: 8-26-90

State of Kansas

NOTICE OF INTENTION TO DRILL

Must be approved by the K.C.C. five (5) days prior to commencing well

FORM MUST BE SIGNED
ALL BLANKS MUST BE FILLED

"OWWO" 20490-0001
15-193-

Expected Spud Date ... August ... 24th ... 1990.
month day year

N/2 Ne. Se. Sec .26 Twp .9 S, Rg .32 East West

OPERATOR: License # 30075
Name: Shamrock Resources Inc.
Address: 100 N. Main Suite 802
City/State/Zip: Wichita, Ks. 67202
Contact Person: Patrick J. Deenihan
Phone: (316) 262-7106

..... 2310' feet from South line of Section
..... 660' feet from East line of Section
(Note: Locate well on Section Plat on Reverse Side)

CONTRACTOR: License #: 4958
Name: Mallard J.V., Inc.

County: Thomas
Lease Name: Howard Trust Well #: 1-26
Field Name: Unnamed
Is this a Prorated Field? yes no
Target Formation(s): Lansing Kansas City
Nearest lease or unit boundary: 660'
Ground Surface Elevation: 3041' feet MSE
Domestic well within 330 feet: yes no
Municipal well within one mile: 200 yes no
Depth to bottom of fresh water: 1500
Depth to bottom of usable water: 1500
Surface Pipe by Alternate: 1 2
Length of Surface Pipe Planned to be set: 0
Length of Conductor pipe required: 4400'
Projected Total Depth: 4400'
Formation at Total Depth: Lansing Kansas City
Water Source for Drilling Operations:
 well farm pond other

Well Drilled For: Well Class: Type Equipment:
 Oil ... Inj ... Infield Mud Rotary
... Gas ... Storage Pool Ext. ... Air Rotary
 OWWO ... Disposal ... Wildcat ... Cable
... Seismic; ... # of Holes

If OWWO: old well information as follows:
Operator: Raymond Oil Company
Well Name: Howard Trust
Comp. Date: 12-2-89 Old Total Depth 4699RTD

Directional, Deviated or Horizontal wellbore? yes no
If yes, total depth location:

DWR Permit #: applied for
Will Cores Be Taken?: yes no
If yes, proposed zone:

AFFIDAVIT

The undersigned hereby affirms that the drilling, completion and eventual plugging of this well will comply with K.S.A. 55-101, et. seq.

It is agreed that the following minimum requirements will be met:

1. The appropriate district office shall be notified before setting surface pipe;
2. The minimum amount of surface pipe as specified above shall be set by circulating cement to the top; in all cases surface pipe shall be set through all unconsolidated materials plus a minimum of 20 feet into the underlying formation;
3. If the well is dry, a plugging proposal shall be submitted to the district office. An agreement between the operator and the district office on plug length and placement is necessary prior to plugging;
4. The appropriate district office will be notified before well is either plugged or production casing is cemented in;
5. If an Alternate II completion, production pipe shall be cemented from below any usable water to surface within 120 days of spud date. In all cases, notify district office prior to any cementing.

I hereby certify that the statements made herein are true and to the best of my knowledge and belief.

Date: 8-10-90 Signature of Operator or Agent: Patrick J. Deenihan Title: President

FOR KCC USE:

API # 15-193-20,490-A
 Conductor pipe required NONE feet
 Minimum surface pipe required 250 feet per Alt. • ②
 Approved by: mlw 8-21-90
 EFFECTIVE DATE: 8-26-90
 This authorization expires: 8-21-91
 (This authorization void if drilling not started within 6 months of effective date.)
 Spud date: _____ Agent: _____

8-20-90
AUG 20 1990
RECEIVED
STATE CORPORATION COMMISSION
CONSERVATION DIVISION
Wichita, Kansas

26
9
3242

REMEMBER TO:

- File Drill Pit Application (form CDP-1) with Intent to Drill;
- File Completion Form ACO-1 within 120 days of spud date;
- File acreage attribution plat according to field proration orders;
- Notify appropriate district office 48 hours prior to workover or re-entry;
- Submit plugging report (CP-4) after plugging is completed;
- Obtain written approval before disposing or injecting salt water.

AL
8/20
X
AN

PLAT OF ACREAGE ATTRIBUTABLE TO A WELL

State Corporation Commission, Conservation Division
200 Colorado Derby Bldg. Wichita, Kansas 67202

OPERATOR Shamrock Resources Inc. LOCATION OF WELL: N/2 Ne Se
 LEASE Howard Trust 2310' feet north of SE corner
 WELL NUMBER _____ 660' feet west of SE corner
 FIELD UNNAMED _____ Sec. 26 T 9 R 32 E/X
 COUNTY Thomas
 NO. OF ACRES ATTRIBUTABLE TO WELL 40 IS SECTION X REGULAR _____ IRREGULAR?
 DESCRIPTION OF ACREAGE Ne/4 of the Se/4 IF IRREGULAR, LOCATE WELL FROM NEAREST
 CORNER BOUNDARY.

NOTE: If plat depicted is insufficient for your circumstances, you may attach your own scaled or surveyed plat.

PLAT

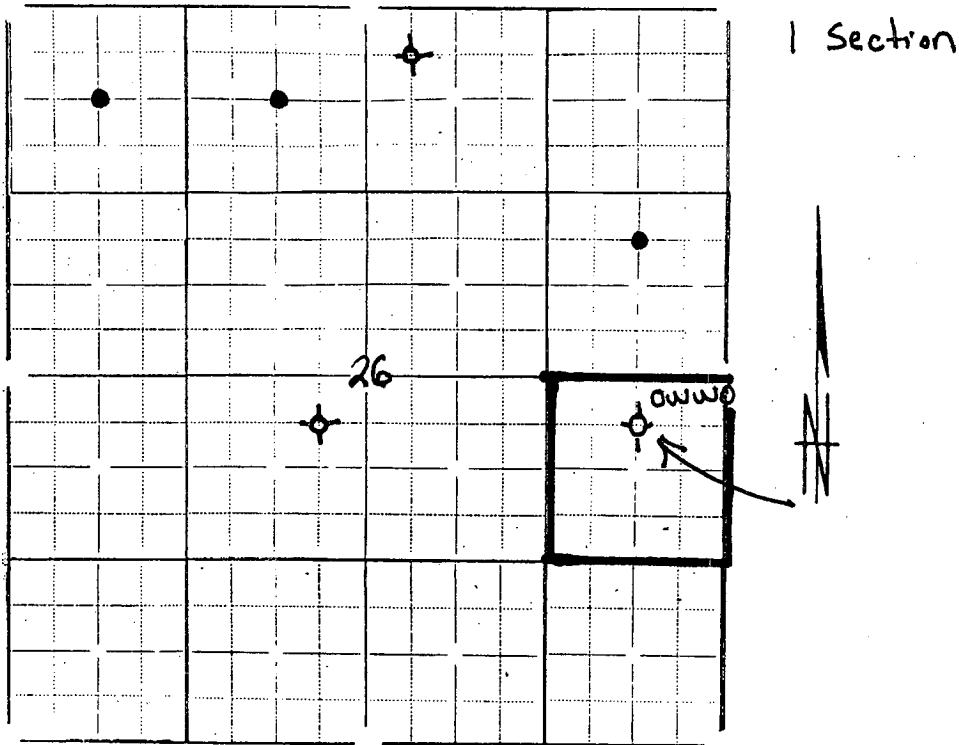

In plotting the proposed location of the well, you must show:

- 1) The manner in which you are using the depicted plat by identifying section lines, i.e. 1 section, 1 section with 8 surrounding partial sections, 4 sections, 16 sections, etc.;
- 2) the well's location relative to the location of other wells producing from the same common source of supply in adjoining drilling units, pursuant to K.A.R. 82-3-108, 82-3-207, 82-3-312, or special orders of the Commission;
- 3) the distance of the proposed drilling location from the section's east and south lines; and
- 4) the distance to the nearest lease or unit boundary line.

I hereby certify that the statements made herein are true and to the best of my knowledge and belief.

Signature of Operator or Agent Patrick J. Weemika

Date 8-10-90 Title PRESIDENT