

For KCC Use: 6-6-2009
 Effective Date: _____
 District #: 4
 SGA? Yes No

KANSAS CORPORATION COMMISSION
 OIL & GAS CONSERVATION DIVISION

Form C-1
 October 2007
 Form must be Typed
 Form must be Signed
 All blanks must be Filled

NOTICE OF INTENT TO DRILL
 Must be approved by KCC five (5) days prior to commencing well

Expected Spud Date: June 1 2009
month day year

OPERATOR: License# 34098
 Name: D.H.P. Investments, LLC
 Address 1: 212 Old Grande Blvd. C100
 Address 2: _____
 City: Tyler, State: Texas Zip: 75703 + _____
 Contact Person: John L. Schmeidler
 Phone: (785) 259-4314

CONTRACTOR: License# 31548
 Name: Discovery Drilling

Well Drilled For: Oil Gas Seismic; # of Holes _____
 Other: _____
 Well Class: Enh Rec Storage Disposal Wildcat Other _____
 Type Equipment: Mud Rotary Air Rotary Cable

If OWWO: old well information as follows:
 Operator: _____
 Well Name: _____
 Original Completion Date: _____ Original Total Depth: _____

Directional, Deviated or Horizontal wellbore? Yes No
 If Yes, true vertical depth: _____
 Bottom Hole Location: _____
 KCC DKT #: _____

Spot Description:
SW - SE - NW - NE Sec. 24 Twp. 15 S. R. 20 E W
(a/a/a/a)
1,041 feet from N / S Line of Section
1,856 feet from E / W Line of Section

Is SECTION: Regular Irregular?
 (Note: Locate well on the Section Plat on reverse side)

County: Ellis
 Lease Name: Klaus Well #: # 1
 Field Name: Wildcat

Is this a Prorated / Spaced Field? Yes No
 Target Formation(s): LKC, Conglomerate, Arbuckle

Nearest Lease or unit boundary line (in footage): 1041'
 Ground Surface Elevation: 2011' feet MSL

Water well within one-quarter mile: Yes No
 Public water supply well within one mile: Yes No

Depth to bottom of fresh water: 520' 18"
 Depth to bottom of usable water: 668' 440' (log)

Surface Pipe by Alternate: I II
 Length of Surface Pipe Planned to be set: Approx. 1300'

Length of Conductor Pipe (if any): None
 Projected Total Depth: 3650'

Formation at Total Depth: Arbuckle
 Water Source for Drilling Operations:
 Well Farm Pond Other: Hauled

DWR Permit #: _____
 (Note: Apply for Permit with DWR)

Will Cores be taken? Yes No
 If Yes, proposed zone: _____

AFFIDAVIT

The undersigned hereby affirms that the drilling, completion and eventual plugging of this well will comply with K.S.A. 55 et. seq.
 It is agreed that the following minimum requirements will be met:

RECEIVED
 MAY 21 2009
 KCC WICHITA

1. Notify the appropriate district office **prior** to spudding of well;
2. A copy of the approved notice of intent to drill **shall be** posted on each drilling rig;
3. The minimum amount of surface pipe as specified below **shall be set** by circulating cement to the top; in all cases surface pipe **shall be set** through all unconsolidated materials plus a minimum of 20 feet into the underlying formation.
4. If the well is dry hole, an agreement between the operator and the district office on plug length and placement is necessary **prior to plugging**;
5. The appropriate district office will be notified before well is either plugged or production casing is cemented in;
6. If an ALTERNATE II COMPLETION, production pipe shall be cemented from below any usable water to surface within **120 DAYS** of spud date.
 Or pursuant to Appendix "B" - Eastern Kansas surface casing order #133,891-C, which applies to the KCC District 3 area, alternate II cementing must be completed within 30 days of the spud date or the well shall be plugged. **In all cases, NOTIFY district office** prior to any cementing.

I hereby certify that the statements made herein are true and correct to the best of my knowledge and belief.

Date: 5/23/09 Signature of Operator or Agent: John L. Schmeidler Title: Regional Manager

For KCC Use ONLY
 API # 15: 051-25869-00-00
 Conductor pipe required None feet
 Minimum surface pipe required 460 feet per ALT. I II
 Approved by: put 6-1-2009
 This authorization expires: 6-1-2010
(This authorization void if drilling not started within 12 months of approval date.)
 Spud date: _____ Agent: _____

Remember to:

- File Drill Pit Application (form CDP-1) with Intent to Drill;
- File Completion Form ACO-1 within 120 days of spud date;
- File acreage attribution plat according to field proration orders;
- Notify appropriate district office 48 hours prior to workover or re-entry;
- Submit plugging report (CP-4) after plugging is completed (within 60 days);
- Obtain written approval before disposing or injecting salt water.
- If this permit has expired (See: authorized expiration date) please check the box below and return to the address below.

Well Not Drilled - Permit Expired Date: _____
 Signature of Operator or Agent: _____

24
15
20
 E
 W

IN ALL CASES PLOT THE INTENDED WELL ON THE PLAT BELOW

Plat of acreage attributable to a well in a prorated or spaced field

If the intended well is in a prorated or spaced field, please fully complete this side of the form. If the intended well is in a prorated or spaced field complete the plat below showing that the well will be properly located in relationship to other wells producing from the common source of supply. Please show all the wells and within 1 mile of the boundaries of the proposed acreage attribution unit for gas wells and within 1/2 mile of the boundaries of the proposed acreage attribution unit for oil wells.

API No. 15 - 051-25869-00-00
Operator: D.H.P. Investments, LLC
Lease: Klaus
Well Number: # 1
Field: Wildcat

Number of Acres attributable to well: Ten Acres
QTR/QTR/QTR/QTR of acreage: SW - SE - NW - NE

Location of Well: County: Ellis
1,041 feet from N / S Line of Section
1,856 feet from E / W Line of Section
Sec. 24 Twp. 15 S. R. 20 E W

Is Section: Regular or Irregular

If Section is Irregular, locate well from nearest corner boundary.

Section corner used: NE NW SE SW

PLAT

(Show location of the well and shade attributable acreage for prorated or spaced wells.)

(Show footage to the nearest lease or unit boundary line.)

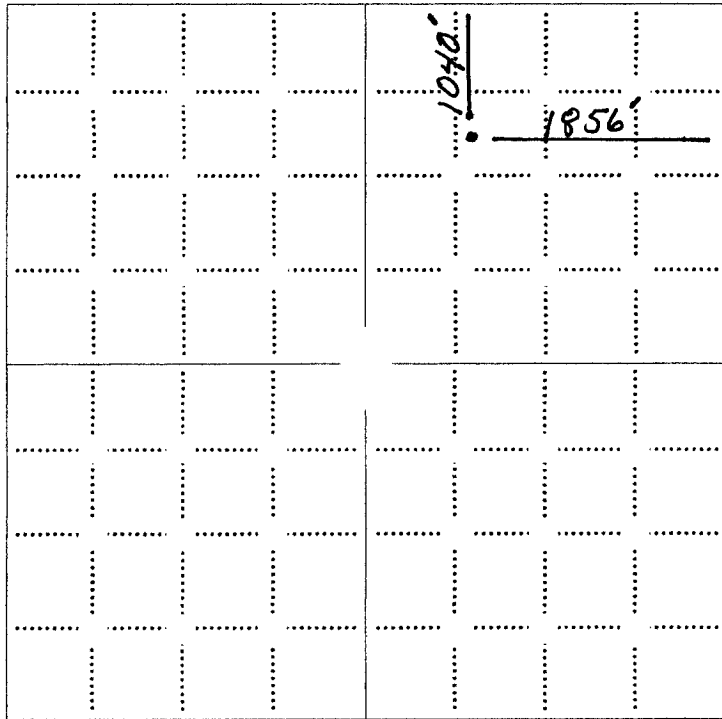

RECEIVED
MAY 27 2013
KOC WICHITA

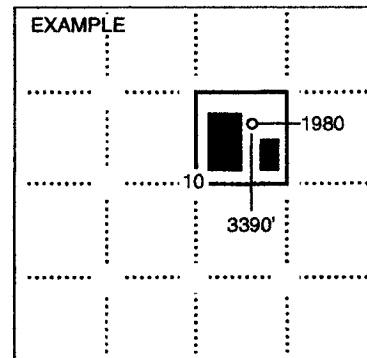

NOTE: In all cases locate the spot of the proposed drilling location.

In plotting the proposed location of the well, you must show:

1. The manner in which you are using the depicted plat by identifying section lines, i.e. 1 section, 1 section with 8 surrounding sections, 4 sections, etc.
2. The distance of the proposed drilling location from the south / north and east / west outside section lines.
3. The distance to the nearest lease or unit boundary line (in footage).
4. If proposed location is located within a prorated or spaced field a certificate of acreage attribution plat must be attached: (C0-7 for oil wells; CG-8 for gas wells).

15-051-25869-00-00

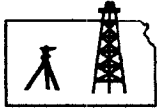

ROBINSON SERVICES
Oil Field & Construction Staking
P.O. Box 2324
Garden City, Kansas 67846
Office/Fax: (620) 276-6159
Cell: (620) 272-1499

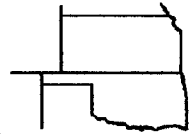

u110108-t
PLAT NO.

8003
INVOICE NO.

D.H.P. Investments LLC

Klaus #1

OPERATOR

LEASE NAME

Ellis County, KS
COUNTY

24 15s 20w
Sec. Twp. Rng.

Klaus #1 = 1041' FNL - 1856' FEL = 2010.9' gr.
Alt. #1 = 1061' FNL - 1808' FEL = 2010.3' gr.
No Stake = 1047' FNL - 1804' FEL = N/A gr.

SCALE: **1" = 1000'**
DATE STAKED: **Oct. 31st, 2008**
MEASURED BY: **Harris S.**
DRAWN BY: **Gabe Q.**
AUTHORIZED BY: **John S.**

LOCATION SPOT



Directions: From the East side of Schoenchen, Ks at the intersection of Hwy 83 & Oak St. West - Now go 0.5 mile West on Oak St. - Now go 0.2 mile North on Front St. - Now go 0.5 mile West on Cheyenne St. - Now go 0.2 mile South on 240th Ave - Now go 8 miles West on Schoenchen Rd to the SEc of section 25-15s-20w - Now go 0.5 mile North on 160th Ave. - Now go 0.4 mile West on 160th Ave trail - Now go 0.5 mile North on curvy trail to ingress stake @ gate - Now go 0.8 mile or 4430' North on hill tops through pasture into main staked location. Final ingress must be verified with land owner or D.H.P. Investments LLC

This drawing does not constitute a monumented survey or a land survey plat
This drawing is for construction purposes only

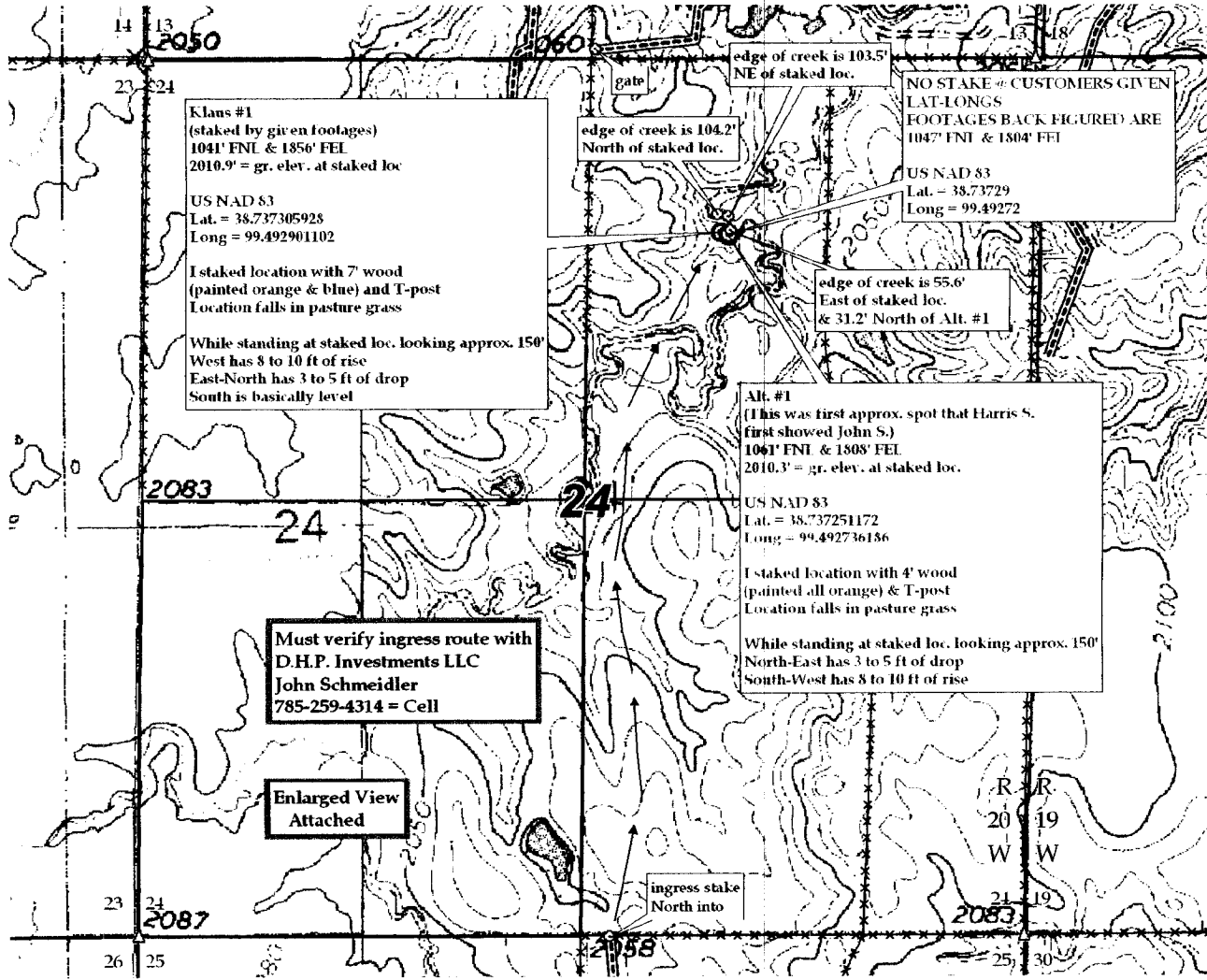

RECEIVED
MAY 29 2009
KCC 11/25/07A

**KANSAS CORPORATION COMMISSION
OIL & GAS CONSERVATION DIVISION
APPLICATION FOR SURFACE PIT**

Form CDP-1
April 2004
Form must be Typed

Submit in Duplicate

Operator Name: D.H.P. Investments, LLC		License Number: 34098
Operator Address: 212 Old Grande Blvd. C100		Tyler, Texas 75703
Contact Person: John L. Schmeidler		Phone Number: (785) 259-4314
Lease Name & Well No.: Klaus # 1		Pit Location (QQQQ): SW SE NW NE
Type of Pit: <input type="checkbox"/> Emergency Pit <input type="checkbox"/> Burn Pit <input type="checkbox"/> Settling Pit <input type="checkbox"/> Drilling Pit <input type="checkbox"/> Workover Pit <input type="checkbox"/> Haul-Off Pit <small>(If WP Supply API No. or Year Drilled)</small>		Pit is: <input checked="" type="checkbox"/> Proposed <input type="checkbox"/> Existing If Existing, date constructed: _____ Pit capacity: 3,000 (bbls)
Is the pit located in a Sensitive Ground Water Area? <input type="checkbox"/> Yes <input checked="" type="checkbox"/> No		Sec. 24 Twp. 15 R. 20 <input type="checkbox"/> East <input checked="" type="checkbox"/> West 1,041 Feet from <input checked="" type="checkbox"/> North / <input type="checkbox"/> South Line of Section 1,856 Feet from <input checked="" type="checkbox"/> East / <input type="checkbox"/> West Line of Section Ellis County
Is the bottom below ground level? <input checked="" type="checkbox"/> Yes <input type="checkbox"/> No		Chloride concentration: _____ mg/l <small>(For Emergency Pits and Settling Pits only)</small>
Artificial Liner? <input checked="" type="checkbox"/> Yes <input type="checkbox"/> No		How is the pit lined if a plastic liner is not used?
Pit dimensions (all but working pits): 70 Length (feet) 70 Width (feet) <input type="checkbox"/> N/A: Steel Pits Depth from ground level to deepest point: 5 (feet) <input type="checkbox"/> No Pit		
If the pit is lined give a brief description of the liner material, thickness and installation procedure. 10 ml. plastic secured at sides with native soil.		Describe procedures for periodic maintenance and determining liner integrity, including any special monitoring. Monitor of fluid level during drilling & completion.
Distance to nearest water well within one-mile of pit N/A feet Depth of water well _____ feet		Depth to shallowest fresh water 480 feet. Source of information: <input type="checkbox"/> measured <input type="checkbox"/> well owner <input type="checkbox"/> electric log <input checked="" type="checkbox"/> KDWR
Emergency, Settling and Burn Pits ONLY: Producing Formation: _____ Number of producing wells on lease: _____ Barrels of fluid produced daily: _____ Does the slope from the tank battery allow all spilled fluids to flow into the pit? <input type="checkbox"/> Yes <input type="checkbox"/> No		Drilling, Workover and Haul-Off Pits ONLY: Type of material utilized in drilling/workover: Chemical Mud. Number of working pits to be utilized: 3 Abandonment procedure: Allow to dry, backfill and level. Drill pits must be closed within 365 days of spud date.
I hereby certify that the above statements are true and correct to the best of my knowledge and belief.		
Date: 5/23/09		Signature of Applicant or Agent: <i>John L. Schmeidler</i>
KCC OFFICE USE ONLY Steel Pit <input type="checkbox"/> RFAC <input checked="" type="checkbox"/> RFAS <input type="checkbox"/>		
Date Received: 5/29/09 Permit Number: _____ Permit Date: 6/1/09 Lease Inspection: <input checked="" type="checkbox"/> Yes <input type="checkbox"/> No		

15051-25 869-00-00

RECEIVED
MAY 26 2009
KCC WICHITA

June 1, 2009

DHP Investments, LLC
212 Old Grande Blvd. C100
Tyler, TX 75703

RE: Drilling Pit Application
Klaus Lease Well No. 1
NE/4 Sec. 24-15S-20W
Ellis County, Kansas

Dear Sir or Madam:

District staff has inspected the above referenced location and has determined that the reserve pit shall be constructed **without slots**, the bottom shall be flat and reasonably level, and the free fluids must be removed. The fluids are to be removed from the reserve pit as soon as practical after drilling operations have ceased. **Keep pits away from any draws/creek.**

If production casing is set all completion fluids shall be removed from the working pits daily. NO completion fluids or non-exempt wastes shall be placed in the reserve pit.

The fluids should be taken to an authorized disposal well. Please call the District Office at (785) 625-0550 when the fluids have been removed. Please file form CDP-5 (August 2004), Exploration and Production Waste Transfer, within 30 days of fluid removal. Conservation division forms are available through our office and on the KCC web site:
www.kcc.state.ks.us/conservation/forms.

A copy of this letter should be posted in the doghouse along with the approved Intent to Drill. If you have any questions or concerns please feel free to contact the undersigned at the above address.

Sincerely,



Kathy Haynes
Environmental Protection and Remediation Department

cc: district