

FOR KCC USE:

15-109-20529-00-00

FORM C-1 7/91

FORM MUST BE TYPED

FORM MUST BE SIGNED

ALL BLANKS MUST BE FILLED

EFFECTIVE DATE: 2-24-92

State of Kansas

DISTRICT # 4

NOTICE OF INTENTION TO DRILL

SGA7... Yes... No

Must be approved by the K.C.C. five (5) days prior to commencing well

Expected Spud Date 3-3-92 month day year

Spot APPROX SW-SW Sec 3 Twp 11 S Rg 33 West

OPERATOR: License # 5011 Viking Resources, Inc. Address: 105 S. Broadway, Suite 1040 Wichita, KS 67202 Contact Person: James B. Devlin Phone: 316-262-2502

CONTRACTOR: License # 4958 Name: Mallard, J.V., Inc.

Well Drilled For: Well Class: Type Equipment: X Oil Enh Rec Infield X Mud Rotary Gas Storage X Pool Ext Air Rotary OWD Disposal Wildcat Cable Seismic # of Holes Other

If OWD: old well information as follows: Operator: Well Name: Comp. Date: Old Total Depth

Directional, Deviated or Horizontal wellbore? yes X no If yes, true vertical depth: Bottom Hole Location:

660 feet from South / 460 feet from West line of Section IS SECTION X REGULAR IRREGULAR (NOTE: Locate well on the Section Plat on Reverse Side) County: Logan Lease Name: Trust Well #: 1 Field Name: Cook, NW Is this a Prorated/Spaced Field? yes X no Target Formation(s): Mississippi Nearest lease or unit boundary: 460 Ground Surface Elevation: unknown 5125 feet MSL Water well within one-quarter mile: yes X no Public water supply well within one mile: yes X no Depth to bottom of fresh water: 150 Depth to bottom of usable water: 1525 Surface Pipe by Alternate: 1 X 2 Length of Surface Pipe Planned to be set: 350 Length of Conductor pipe required: Projected Total Depth: 4750 Formation at Total Depth: Mississippi Water Source for Drilling Operations: well X farm pond other DWR Permit #: Will Cores Be Taken?: yes X no If yes, proposed zone:

* Prorated for Lansing/K.C. AFFIDAVIT

The undersigned hereby affirms that the drilling, completion and eventual plugging of this well will comply with K.S.A. 55-101, et. seq.

It is agreed that the following minimum requirements will be met:

- 1. Notify the appropriate district office prior to spudding of well;
2. A copy of the approved notice of intent to drill shall be posted on each drilling rig;
3. The minimum amount of surface pipe as specified below shall be set by circulating cement to the top; in all cases surface pipe shall be set through all unconsolidated materials plus a minimum of 20 feet into the underlying formation;
4. If the well is dry hole, an agreement between the operator and the district office on plug length and placement is necessary prior to plugging;
5. The appropriate district office will be notified before well is either plugged or production casing is cemented in;
6. IF AN ALTERNATE II COMPLETION, PRODUCTION PIPE SHALL BE CEMENTED FROM BELOW ANY USABLE WATER TO SURFACE WITHIN 120 DAYS OF SPUD DATE. IN ALL CASES, NOTIFY DISTRICT OFFICE PRIOR TO ANY CEMENTING.

I hereby certify that the statements made herein are true and to the best of my knowledge and belief.

Date: 2-18-92 Signature of Operator or Agent: R. Patton Title: Agent

WALK IN

FOR KCC USE: API # 15- 109-20,529-00-00 Conductor pipe required 200 feet Minimum surface pipe required 275 feet per Alt. 2 Approved by: Mew 2-19-92 This authorization expires: 8-19-92 (This authorization void if drilling not started within 6 months of effective date.) Spud date: Agent:

CONSERVATION DIVISION WICHITA, KS

RECEIVED STATE CONSERVATION COMMISSION 2-19-1992 RECEIVED CONSERVATION DIVISION Wichita, Kansas FEB 18 1992

REMEMBER TO:

- File Drill Pit Application (form CDP-1) with Intent to Drill;
- File Completion Form ACO-1 within 120 days of spud date;
- File acreage attribution plat according to field proration orders;
- Notify appropriate district office 48 hours prior to workover or reentry;
- Submit plugging report (CP-4) after plugging is completed;
- Obtain written approval before disposing or injecting salt water.

Mail to: Conservation Division, 200 Colorado Derby Building, 202 W. First St., Wichita, Kansas 67202-1286.

IN ALL CASES PLOT THE INTENDED WELL ON THE PLAT BELOW

PLAT OF ACREAGE ATTRIBUTABLE TO A WELL IN A PRORATED OR SPACED FIELD

If the intended well is in a prorated or spaced field, please fully complete this side of the form. If the intended well is in a prorated or spaced field complete the plat below showing that the well will be properly located in relationship to other wells producing from the common source of supply. Please show all the wells within 1 mile of the boundaries of the proposed acreage attribution unit for gas wells and within 1/2 mile of the boundaries of the proposed acreage attribution unit for oil wells.

API NO. 15- _____
 OPERATOR Viking Resources, Inc.
 LEASE Trust
 WELL NUMBER 1
 FIELD Cook NW

LOCATION OF WELL: COUNTY Logan
660 feet from south/north line of section
~~460~~ feet from east/west line of section
 SECTION 3 TWP 11 RG 33

NUMBER OF ACRES ATTRIBUTABLE TO WELL 40 IS SECTION X REGULAR or _____ IRREGULAR
 QTR/QTR/QTR OF ACREAGE SW - SW - _____ IF SECTION IS IRREGULAR, LOCATE WELL FROM NEAREST
CORNER BOUNDARY.

Section corner used: NE NW SE X SW
PLAT

(Show location of the well and shade attributable acreage for prorated or spaced wells.)
 (Show footage to the nearest lease or unit boundary line.)

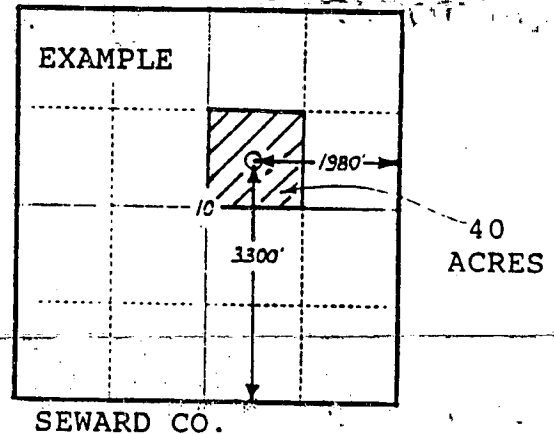
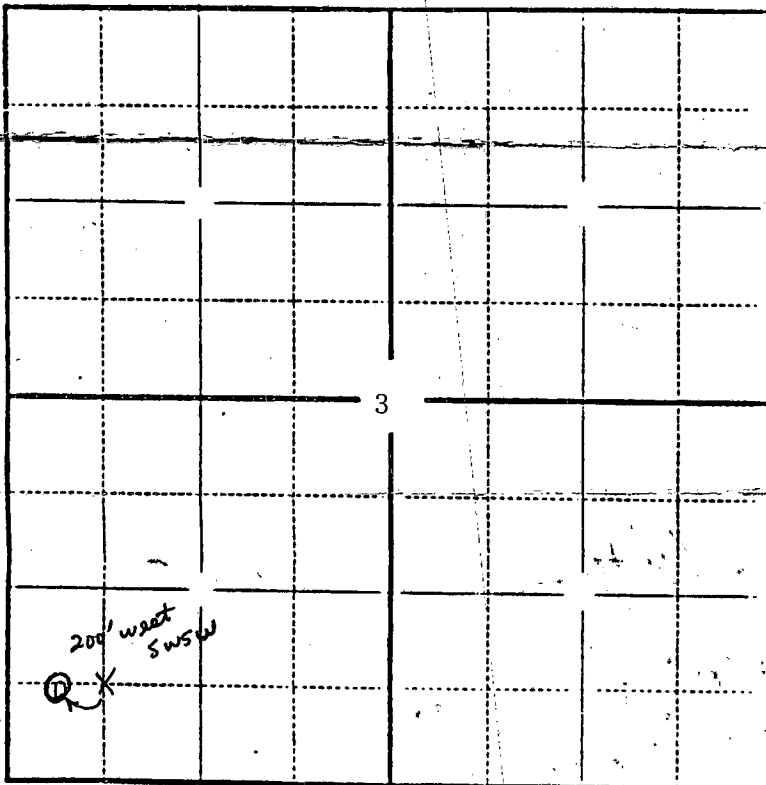

PLAT

In plotting the proposed location of the well, you must show:

- 1) The manner in which you are using the depicted plat by identifying section lines, i.e. 1 section, 1 section with 8 surrounding sections, 4 sections, etc.;
- 2) the distance of the proposed drilling location from the section's south/north and east/west lines; and
- 3) the distance to the nearest lease or unit boundary line.