

EFFECTIVE DATE: 6-04-90

15-051-24660-0000

FORM MUST BE TYPED  
FORM C-1 4/90

State of Kansas  
NOTICE OF INTENTION TO DRILL

FORM MUST BE SIGNED  
ALL BLANKS MUST BE FILLED

Must be approved by the K.C.C. five (5) days prior to commencing well

Expected Spud Date June 15 1990  
month day year

S/2 S/2 NE Sec 2 Twp 11 S, Rg 16 X East ✓  
West

OPERATOR: License # 5447  
Name: OXY USA INC.  
Address: 110 S. Main, #800  
City/State/Zip: Wichita, Kansas 67202  
Contact Person: Michael D. Harrison  
Phone: (316) 265-5624

2970 feet from South line of Section ✓  
1320 feet from East line of Section ✓  
(Note: Locate well on Section Plat on Reverse Side)

CONTRACTOR: License #: 5418  
Name: Allen Drilling Company

County: Ellis  
Lease Name: Bowlby "C" Well #: 7  
Field Name: Krueger

Is this a Prorated Field? yes X no ✓  
Target Formation(s): Shawnee, LKC, Arbuckle  
Nearest lease or unit boundary: 330'  
Ground Surface Elevation: 2071 feet MSL

Well Drilled For: Well Class: Type Equipment:  
X Oil ... Inj X Infield X Mud Rotary ✓  
... Gas ... Storage ... Pool Ext. ... Air Rotary ✓  
... OWWO ... Disposal ... Wildcat ... Cable ✓  
... Seismic; ... # of Holes

Domestic well within 330 feet: yes X no ✓  
Municipal well within one mile: yes X no ✓  
Depth to bottom of fresh water: 620' ✓  
Depth to bottom of usable water: 750' ✓

Surface Pipe by Alternate: 1 X 2 ✓  
Length of Surface Pipe Planned to be set: 300' ✓  
Length of Conductor pipe required: None

If OWWO: old well information as follows:  
Operator: \_\_\_\_\_  
Well Name: \_\_\_\_\_  
Comp. Date: \_\_\_\_\_ Old Total Depth: \_\_\_\_\_

Projected Total Depth: 3750'  
Formation at Total Depth: Arbuckle  
Water Source for Drilling Operations:  
... well ... farm pond X other ✓

Directional, Deviated or Horizontal wellbore? yes X no ✓  
If yes, total depth location: \_\_\_\_\_

DWR Permit #: \_\_\_\_\_  
Will Cores Be Taken?: yes X no ✓  
If yes, proposed zone: \_\_\_\_\_

AFFIDAVIT

The undersigned hereby affirms that the drilling, completion and eventual plugging of this well will comply with K.S.A. 55-101, et. seq.

It is agreed that the following minimum requirements will be met:

1. The appropriate district office shall be notified before setting surface pipe;
2. The minimum amount of surface pipe as specified above shall be set by circulating cement to the top; in all cases surface pipe shall be set through all unconsolidated materials plus a minimum of 20 feet into the underlying formation;
3. If the well is dry, a plugging proposal shall be submitted to the district office. An agreement between the operator and the district office on plug length and placement is necessary prior to plugging;
4. The appropriate district office will be notified before well is either plugged or production casing is cemented in;
5. If an Alternate II completion, production pipe shall be cemented from below any usable water to surface within 120 days of spud date. In all cases, notify district office prior to any cementing.

I hereby certify that the statements made herein are true and to the best of my knowledge and belief.

Date: May 5, 1990 Signature of Operator or Agent: Michael D. Harrison Title: Operations Manager

FOR KCC USE:	
API # 15- <u>051-24,660</u>	<u>6/8/1990</u>
Conductor pipe required <u>NONE</u> feet	
Minimum surface pipe required <u>300</u> feet per Alt. ●②	
Approved by: <u>mpw 5-30-90</u>	
EFFECTIVE DATE: <u>6-04-90</u>	
This authorization expires: <u>11-30-90</u>	
(This authorization void if drilling not started within 6 months of effective date.)	
Spud date: _____	Agent: _____

RECEIVED  
STATE OPERATIONS DIVISION  
5-30-90  
MAY 30 1990  
CONSERVATION DIVISION  
Wichita, Kansas

REMEMBER TO:

- File Drill Pit Application (form CDP-1) with Intent to Drill;
- File Completion Form ACO-1 within 120 days of spud date;
- File acreage attribution plat according to field proration orders;
- Notify appropriate district office 48 hours prior to workover or re-entry;
- Submit plugging report (CP-4) after plugging is completed;
- Obtain written approval before disposing or injecting salt water.

**PLAT OF ACREAGE ATTRIBUTABLE TO A WELL**

State Corporation Commission, Conservation Division  
200 Colorado Derby Bldg. Wichita, Kansas 67202

OPERATOR <u>OXY USA INC.</u>	LOCATION OF WELL:
LEASE <u>Bowlby "C"</u>	<u>2970</u> feet north of SE corner
WELL NUMBER <u>#7</u>	<u>1320</u> feet west of SE corner
FIELD <u>Krueger</u>	<u>NE/4</u> Sec. <u>2</u> T <u>11S</u> R <u>16</u> E/W
	COUNTY <u>Ellis</u>
NO. OF ACRES ATTRIBUTABLE TO WELL <u>20</u>	IS SECTION <u>X</u> REGULAR <u>IRREGULAR?</u>
DESCRIPTION OF ACREAGE <u>Pasture</u>	IF IRREGULAR, LOCATE WELL FROM NEAREST CORNER BOUNDARY.

NOTE: If plat depicted is insufficient for your circumstances, you may attach your own scaled or surveyed plat.

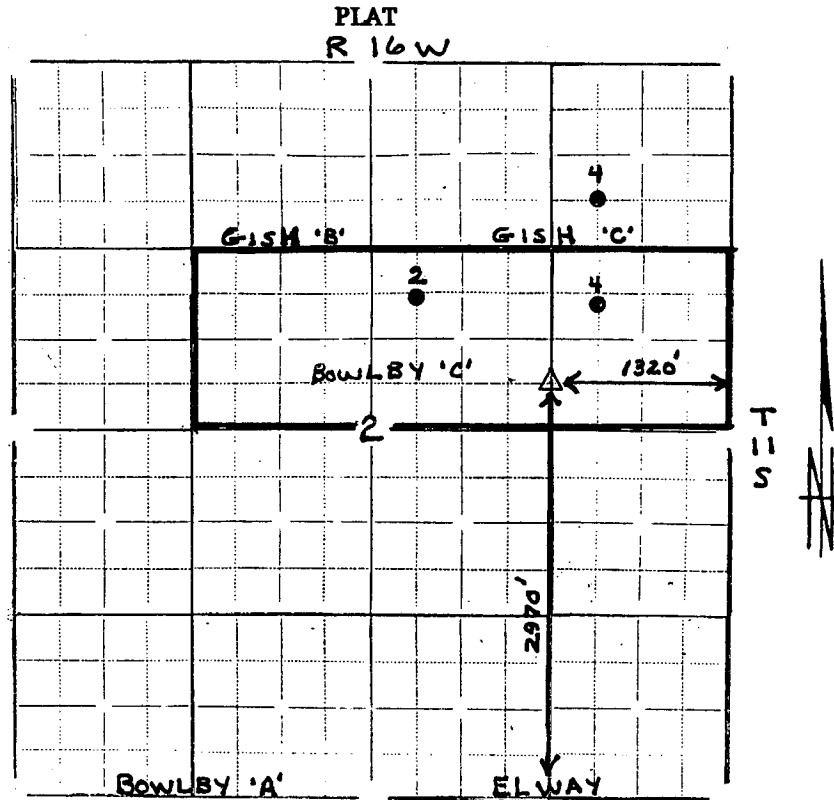

In plotting the proposed location of the well, you must show:

- 1) The manner in which you are using the depicted plat by identifying section lines, i.e. 1 section, 1 section with 8 surrounding partial sections, 4 sections, 16 sections, etc.;
- 2) the well's location relative to the location of other wells producing from the same common source of supply in adjoining drilling units, pursuant to K.A.R. 82-3-108, 82-3-207, 82-3-312, or special orders of the Commission;
- 3) the distance of the proposed drilling location from the section's east and south lines; and
- 4) the distance to the nearest lease or unit boundary line.

I hereby certify that the statements made herein are true and to the best of my knowledge and belief.

Signature of Operator or Agent Michael D. Harrison (PWP)  
Date May 5, 1990 Title Operations Manager