

EFFECTIVE DATE: 8-20-91

State of Kansas

15-063-21403-00-00

NOTICE OF INTENTION TO DRILL

Must be approved by the K.C.C. five (5) days prior to commencing well

Expected Spud Date September 1, 1991  
month day year

SE SW NE Sec 17 Twp 11 S, Rg 31 East  West

OPERATOR: License # 8541  
Name: Retax, Inc.  
Address: 1610 E. Sunshine  
City/State/Zip Springfield, MO 65804  
Contact Person: Larry Childress  
Phone: (417) 887-1225

2970 feet from South line of Section  
1650 feet from East line of Section  
(Note: Locate well on Section Plat on Reverse Side)

CONTRACTOR: License #: 5104  
Name: Blue Goose Drilling

County: Gove  
Lease Name: Engel Well #: 4  
Field Name: Penny East  
Is this a Prorated Field? .... yes  no  
Target Formation(s): Miss  
Nearest lease or unit boundary: 330  
Ground Surface Elevation: 2990 feet MSL  
Domestic well within 330 feet: .... yes  no  
Municipal well within one mile: .... yes  no  
Depth to bottom of fresh water: 190  
Depth to bottom of usable water: 1700  
Surface Pipe by Alternate: .... 1  2  
Length of Surface Pipe Planned to be set: 240  
Length of Conductor pipe required: \_\_\_\_\_  
Projected Total Depth: 4700  
Formation at Total Depth: Miss  
Water Source for Drilling Operations:  
.X well .... farm pond .... other  
DWR Permit #: \_\_\_\_\_  
Will Cores Be Taken?: .... yes  no  
If yes, proposed zone: \_\_\_\_\_

Well Drilled For: Well Class: Type Equipment:  
 Oil ... Inj ... Infield  Mud Rotary  
... Gas ... Storage ... Pool Ext. ... Air Rotary  
... OWWO ... Disposal  Wildcat ... Cable  
... Seismic; ... # of Holes

If OWWO: old well information as follows:  
Operator: \_\_\_\_\_  
Well Name: \_\_\_\_\_  
Comp. Date: \_\_\_\_\_ Old Total Depth \_\_\_\_\_

Directional, Deviated or Horizontal wellbore? .... yes  no  
If yes, total depth location: \_\_\_\_\_

AFFIDAVIT

\* 240' of surface pipe required

The undersigned hereby affirms that the drilling, completion and eventual plugging of this well will comply with K.S.A. 55-101, et. seq.

- It is agreed that the following minimum requirements will be met:
1. The appropriate district office shall be notified before setting surface pipe;
  2. The minimum amount of surface pipe as specified above shall be set by circulating cement to the top; in all cases surface pipe shall be set through all unconsolidated materials plus a minimum of 20 feet into the underlying formation;
  3. If the well is dry, a plugging proposal shall be submitted to the district office. An agreement between the operator and the district office on plug length and placement is necessary prior to plugging;
  4. The appropriate district office will be notified before well is either plugged or production casing is cemented in;
  5. If an Alternate II completion, production pipe shall be cemented from below any usable water to surface within 120 days of spud date. In all cases, notify district office prior to any cementing.

I hereby certify that the statements made herein are true and to the best of my knowledge and belief.  
Date: 8/13/91 Signature of Operator or Agent: L Childress Title: pres

FOR KCC USE:  
API # 15-063-21,403-00-00  
Conductor pipe required None feet  
Minimum surface pipe required 240 feet per Alt. (2)  
Approved by: MDW 8-15-91  
EFFECTIVE DATE: 8-20-91  
This authorization expires: 2-15-92  
(This authorization void if drilling not started within 6 months of effective date.)  
Spud date: \_\_\_\_\_ Agent: \_\_\_\_\_

RECEIVED  
STATE COMMISSION  
8-15-1991  
AUG 15 1991  
CONSERVATION DIVISION  
Wichita, Kansas

12  
11  
31W

- REMEMBER TO:
- File Drill Pit Application (form CDP-1) with Intent to Drill;
  - File Completion Form ACO-1 within 120 days of spud date;
  - File acreage attribution plat according to field proration orders;
  - Notify appropriate district office 48 hours prior to workover or re-entry;
  - Submit plugging report (CP-4) after plugging is completed;
  - Obtain written approval before disposing or injecting salt water.

Mail to: Conservation Division, 200 Colorado Derby Building, 202 W. First St., Wichita, Kansas 67202-1286.

**PLAT OF ACREAGE ATTRIBUTABLE TO A WELL**

State Corporation Commission, Conservation Division  
200 Colorado Derby Bldg. Wichita, Kansas 67202

OPERATOR Petex, Inc. LOCATION OF WELL:  
 LEASE Engel 2970 feet north of SE corner  
 WELL NUMBER 4 1650 feet west of SE corner  
 FIELD Penny East Sec. 17 T 11 R 31 XE/W  
 COUNTY Gove  
 NO. OF ACRES ATTRIBUTABLE TO WELL 10 IS SECTION x REGULAR     IRREGULAR?  
 DESCRIPTION OF ACREAGE SE SW NE IF IRREGULAR, LOCATE WELL FROM NEAREST  
 CORNER BOUNDARY.

NOTE: If plat depicted is insufficient for your circumstances, you may attach your own scaled or surveyed plat.

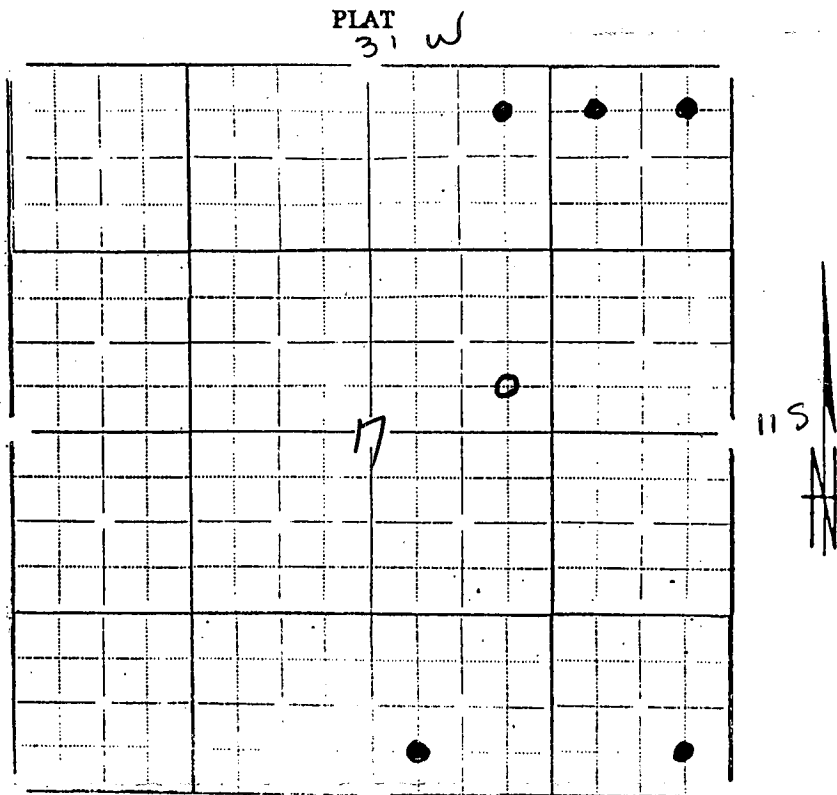

In plotting the proposed location of the well, you must show:

- 1) The manner in which you are using the depicted plat by identifying section lines, i.e. 1 section, 1 section with 8 surrounding partial sections, 4 sections, 16 sections, etc.;
- 2) the well's location relative to the location of other wells producing from the same common source of supply in adjoining drilling units, pursuant to K.A.R. 82-3-108, 82-3-207, 82-3-312, or special orders of the Commission;
- 3) the distance of the proposed drilling location from the section's east and south lines; and
- 4) the distance to the nearest lease or unit boundary line.

I hereby certify that the statements made herein are true and to the best of my knowledge and belief.

Signature of Operator or Agent Loy Childers

Date 8/13/91 Title pres