

TYPE OR PRINT

NOTICE OF INTENTION TO DRILL

C-1

15-163-20,045-0000

TO BE FILED WITH THE STATE CORPORATION COMMISSION PRIOR TO COMMENCEMENT OF WELL

- 1. Operator Davis Bros. Address 510 McFarlin Bldg. Tulsa, Oklaaa.
- 2. Lease name White Well No. B-1 County Rooks
- 3. Well Location SE NW SE Sec. 8 Township 10s Range 17w
- 4. Well to be drilled 1650 ft. from nearest lease line.
- 5. Drilling Contractor Leben Drilling Inc. Address Box 486 Great Bend, Kansas
- 6. Type of equipment: Rotary  Cable Tool  Approx. date operation to begin 8-2 1967.
- 7. Well to be drilled for Oil  Gas  Disposal  Input  Estimated Total Depth of Well 3575 ft.
- 8. Depth of deepest fresh water well within one mile of location \_\_\_\_\_ ft. If none exists, write NONE None.
- 9. Ground elevation at location is approx. \_\_\_\_\_ ft. higher or \_\_\_\_\_ ft. lower than ground elevation at water well.
- 10. Depth of the deepest municipal water well within three miles of location \_\_\_\_\_ ft. If none exists, write NONE None.
- 11. Operator states that he will set surface pipe at least 25 ft. below all Tertiary or unconsolidated deposits and, taking into consideration differences in ground elevations, that the minimum depth necessary, to the best of his knowledge and belief, to protect all fresh water zones is 125 ft. and operator agrees to set surface pipe at this location to a depth of not less than 150 ft. Alternate 1  Alternate 2 .

REMARKS:

Signature of Operator Luskie Kite

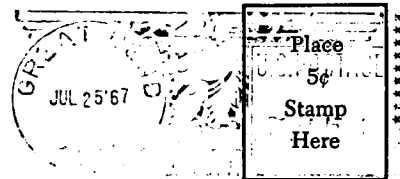

**State Corporation Commission of Kansas  
Conservation Division  
500 Insurance Building  
212 North Market  
Wichita, Kansas 67202**

**RECEIVED**  
STATE CORPORATION COMMISSION  
7-26-67  
JUL 26 1967

**CONSERVATION DIVISION  
Wichita, Kansas**

**(IF PREFERRED, MAIL IN ENVELOPE)**