

WELL PLUGGING RECORD

Give All Information Completely  
Make Required Affidavit  
Mail or Deliver Report to:  
Conservation Division  
State Corporation Commission  
800 Blitting Building  
Wichita, Kansas

OR  
FORMATION PLUGGING RECORD

Strike out upper line  
when reporting plugging  
off formations.

Russell, ~~K~~ County. Sec. 3 Twp. 12 Rge. 16 (E) (W) <sup>14W</sup> <sup>AWS</sup> <sup>KCC</sup>

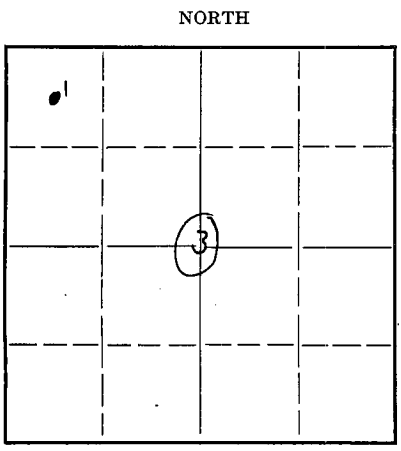

Location as "NE 1/4 NW 1/4 SW 1/4" or footage from lines C NW NW  
Lease Owner Northern Ordnance Inc.  
Lease Name Roda Heirs Well No. 1  
Office Address Tulsa, Oklahoma  
Character of Well (completed as Oil, Gas or Dry Hole) Dry hole  
Date well completed 5-10-43 19  
Application for plugging filed 19  
Application for plugging approved 19  
Plugging commenced 5-11-43 19  
Plugging completed 5-11-43 19  
Reason for abandonment of well or producing formation Dry hole

If a producing well is abandoned, date of last production 19  
Was permission obtained from the Conservation Division or its agents before plugging was commenced? Yes

Name of Conservation Agent who supervised plugging of this well C. T. Alexander  
Producing formation None Depth to top Bottom Total Depth of Well 3525 Feet

Show depth and thickness of all water, oil and gas formations.  
OIL, GAS OR WATER RECORDS CASING RECORD

| Formation | Content | From | To | Size    | Put In | Pulled Out |
|-----------|---------|------|----|---------|--------|------------|
| None      |         |      |    | 10 5/8" | 264'   | None       |
|           |         |      |    |         |        |            |
|           |         |      |    |         |        |            |
|           |         |      |    |         |        |            |
|           |         |      |    |         |        |            |
|           |         |      |    |         |        |            |
|           |         |      |    |         |        |            |
|           |         |      |    |         |        |            |
|           |         |      |    |         |        |            |
|           |         |      |    |         |        |            |

Describe in detail the manner in which the well was plugged, indicating where the mud fluid was placed and the method or methods used in introducing it into the hold. If cement or other plugs were used, state the character of same and depth placed, from.....feet to.....feet for each plug set.

Mud 3525 to 264'  
Cement 264 to 234' 15 sax  
Mud 234 to 26'  
Cement 26 to 6'  
Soil 6' to Surface

PLUGGING  
FILE REC 3 12-13-44  
BOOK PAGE 74 LINE 22

(If additional description is necessary, use BACK of this sheet)  
Correspondence regarding this well should be addressed to E. A. Rose  
Address Box 786 Great Bend, Kansas

STATE OF \_\_\_\_\_, COUNTY OF \_\_\_\_\_, ss.

\_\_\_\_\_ (employee of owner) or (owner or operator) of the above-described well, being first duly sworn on oath, says: That I have knowledge of the facts, statements, and matters herein contained and the log of the above-described well as filed and that the same are true and correct. So help me God.

(Signature) *H. L. Scott*  
Tulsa, Oklahoma  
(Address)

SUBSCRIBED AND SWORN to before me this 19 day of June, 1943

My commission expires May 4, 1947

My commission expires \_\_\_\_\_  
Cleta Walker  
Rcvd Notary Public.  
06-21-43

4

NORTHERN ORDNANCE INC.  
 NW 1/4 NW 3-12S-14W  
 Russell County, Kansas  
 RODA HEIRS #1

Commenced: April 16, 1943  
 Completed: May 10, 1943

| FORMATION            | FROM | TO   |
|----------------------|------|------|
| Shale & shells       | 0    | 145  |
| Shale & shells       | 145  | 270  |
| Shale                | 270  | 340  |
| Sand                 | 340  | 515  |
| Red bed & shells     | 515  | 800  |
| Lime                 | 800  | 845  |
| Red bed & shale      | 845  | 990  |
| Shale                | 990  | 1280 |
| Salt                 | 1280 | 1500 |
| Lime                 | 1500 | 1520 |
| Lime & shale         | 1520 | 1845 |
| Lime                 | 1845 | 1898 |
| Lime & shale         | 1898 | 2600 |
| Conglomeration       | 2600 | 2625 |
| Lime & shale         | 2625 | 2730 |
| Lime                 | 2730 | 2860 |
| Lime w/shale streaks | 2860 | 2990 |
| Lime                 | 2990 | 3360 |
| Cherty cong.         | 3360 | 3426 |
| Lime                 | 3426 | 3469 |
| Chert & cong.        | 3469 | 3479 |
| Lime                 | 3479 | 3525 |

*236' of 10 3/4" casing set at 264' w/200 s.p.*

STATE OF OKLAHOMA )  
                           SS  
 COUNTY OF TULSA   )

I hereby affirm that the above and foregoing is a true and correct copy of the log of your RODA HEIRS #1 well located in Section 3-12S-14W, Russell County, Kansas.

PARKER DRILLING COMPANY  
 BY *J. C. Parker*

SUBSCRIBED and sworn to before me, a Notary Public, this 10th day of June, 1943.

My commission expires,  
*6/5/43*

*J. C. Parker*  
 Notary Public  
 JUN 21 1943  
 OKLAHOMA  
 06-21-43

**PLUGGING**  
 FILE SEC *3. 12 & 13W*  
 BOOK PAGE *74* LINE *22*