

Notice: Fill out COMPLETELY and return to Conservation Division at the address below within 60 days from plugging date.

KANSAS CORPORATION COMMISSION OIL & GAS CONSERVATION DIVISION WELL PLUGGING RECORD K.A.R. 82-3-117

Form CP-4 December 2003 Type or Print on this Form Form must be Signed All blanks must be Filled

Lease Operator: Trans Pacific Oil Corporation Address: 100 S. Main, Suite 200, Wichita, KS 67202 Phone: (316) 262-3596 Operator License #: 9408

API Number: 15-167-20525-0002 Lease Name: Sebesta "A" Well Number: #2

Type of Well: Gas supply well oil (Oil, Gas D&A, SWD, ENHR, Water Supply Well, Cathodic, Other) Docket #: E-17954 (If SWD or ENHR) The plugging proposal was approved on: 5/12/09 KCCPKT Per CP213 (Date) by: Ray Dinkle (KCC District Agent's Name)

Spot Location (QQQQ): SE - SW - NW - 2310 Feet from [X] North / [] South Section Line 990 Feet from [] East / [X] West Section Line Sec. 24 Twp. 14S S. R. 11 [] East [X] West County: Russell

Is ACO-1 filed? [X] Yes [] No If not, is well log attached? [] Yes [] No Producing Formation(s): List All (if needed attach another sheet) Depth to Top: Bottom: T.D.

Date Well Completed: 1972 Plugging Commenced: 5/12/09 Plugging Completed: 5/12/09

Show depth and thickness of all water, oil and gas formations.

Table with columns: Oil, Gas or Water Records (Formation, Content) and Casing Record (Surface Conductor & Production) (From, To, Size, Put In, Pulled Out). Includes entries for 8-5/8" and 5-1/2" casing.

Describe in detail the manner in which the well is plugged, indicating where the mud fluid was placed and the method or methods used in introducing it into the hole. If cement or other plugs were used, state the character of same depth placed from (bottom), to (top) for each plug set.

Kima Well Service MIRU, pulled 86 3/4" rods and pump. Pulled 71 jts. 2 7/8" tbg. Perf Tech perf. at 1200, 507, 300 tkt.# 6536. RIH with tbg. to 2165. Quality Cementing plugged well with 270 sx 60/40 poz. mix 4% gel and 500#s hulls. Circ. cement out 5 1/2, and loaded surface casing press. to 200#s. KCC rep. Ray Dinkle.

KANSAS CORPORATION COMMISSION

Name of Plugging Contractor: Klima Well Service Inc License #: 7023 Address: P.O. Box 386, Claflin, KS 67525-0386

MAY 14 2009

Name of Party Responsible for Plugging Fees: Trans Pacific Oil Corporation State of Sedgwick County, Kansas, ss.

RECEIVED

Gary Sharp (Employee of Operator) or (Operator) on above-described well, being first duly sworn on oath, says: That I have knowledge of the facts statements, and matters herein contained, and the log of the above-described well is as filed, and the same are true and correct, so help me God.

(Signature) Gary Sharp (Address) 100 S. Main, Suite 200, Wichita, KS 67202

SUBSCRIBED and SWORN TO before me this 13th day of May 20 09 My Commission Expires: Notary Public

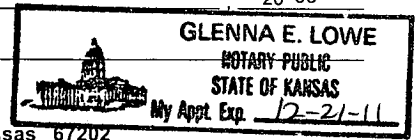

KANSAS CORPORATION COMMISSION

MAY 14 2009

RECEIVED

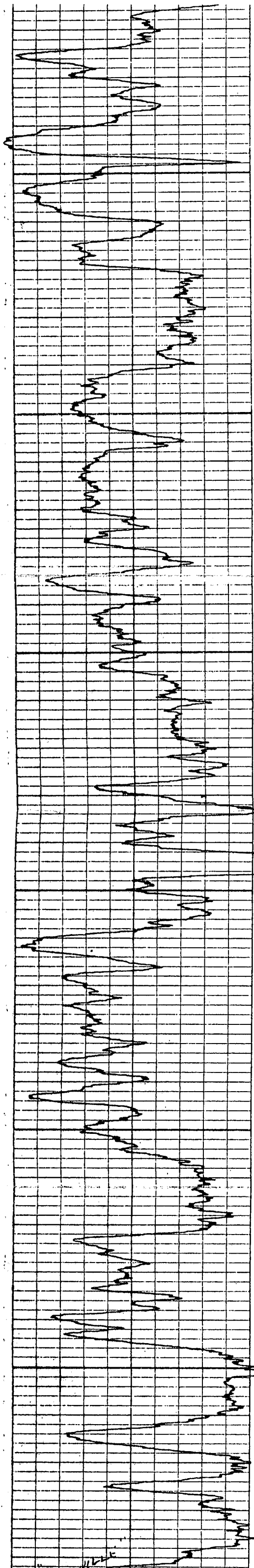

1850

1900

1950

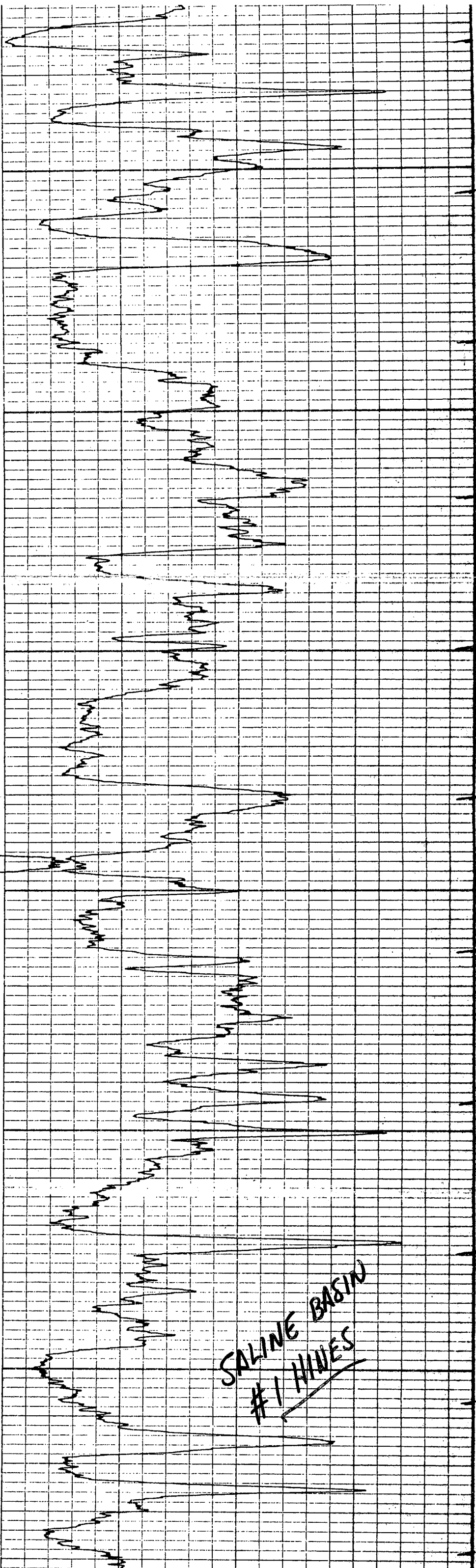

SALINE BASIN
#1 HINES

SALINE BASIN
#1 HINES

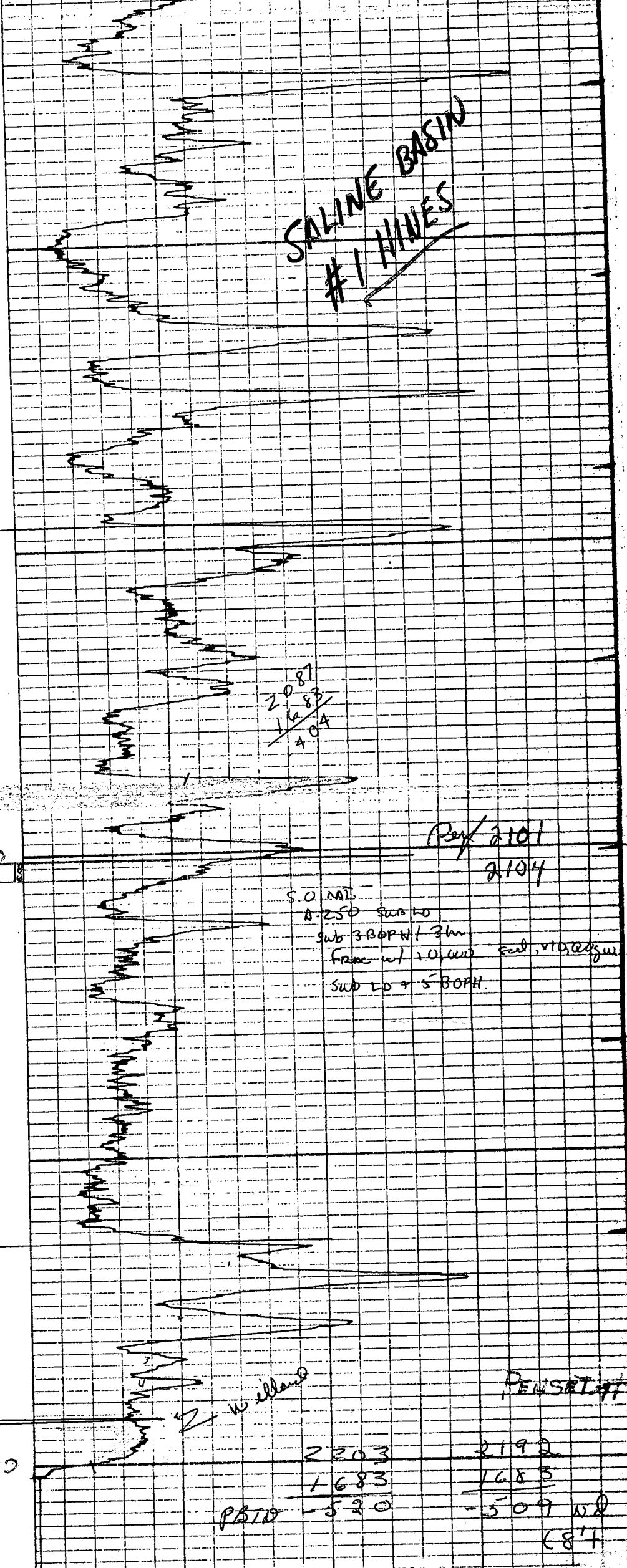
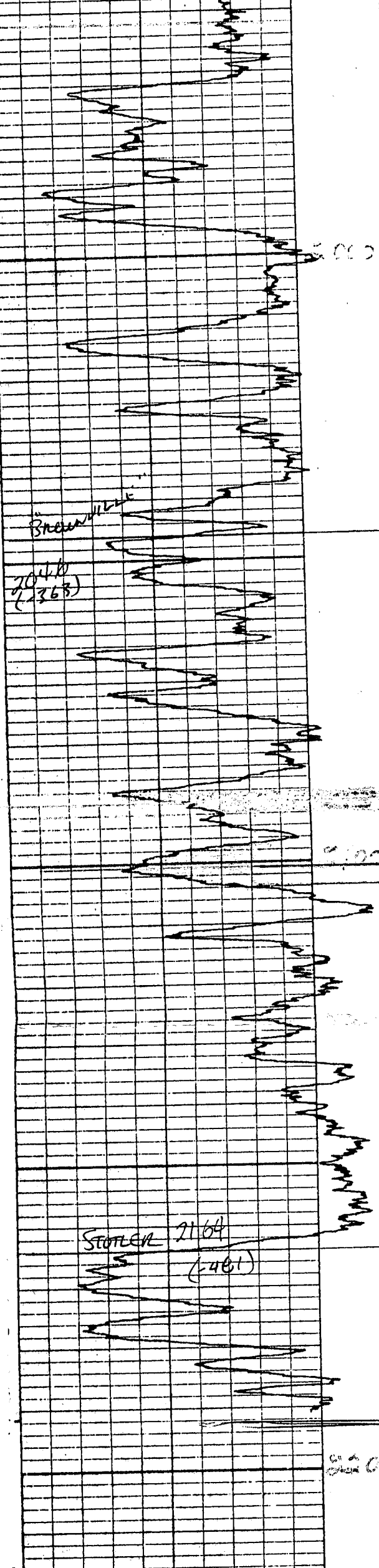

2000

2101
2104

S.O. NAT.
0-250 SURF TO
SUB 3 BOPH / 3m
FRAC w/ 10,000 GAL. VTD. RESIN
SUB 20 + 5 BOPH.

STOTLER 2104
(481)

WELLHEAD

2203
1683
520
PBD

2192
1683
509
68'

KANSAS CORPORATION COMMISSION

MAY 14 2009

RECEIVED

Hines #1 Log