

KANSAS CORPORATION COMMISSION
OIL & GAS CONSERVATION DIVISION
WELL PLUGGING APPLICATION
Please TYPE Form and File ONE Copy

Form CP-1
March 2009
This Form must be Typed
Form must be Signed
All blanks must be Filled

OPERATOR: License #: 5123
Name: Pickrell Drilling Company, Inc.
Address 1: 100 S. Main
Address 2: Suite 505
City: Wichita State: KS Zip: 67202 + 3738
Contact Person: Jack Gurley
Phone: (316) 262-8427

API No. 15 - 033-20997 -00-00
If pre 1967, supply original completion date: _____
Spot Description: 200' South of
C - NE SW Sec. 18 Twp. 34 S. R. 18 East West
1,780 Feet from North / South Line of Section
1,980 Feet from East / West Line of Section
Footages Calculated from Nearest Outside Section Corner:
 NE NW SE SW
County: Comanche
Lease Name: Hoffman Trust "B" Well #: 1

Check One: Oil Well Gas Well OG D&A Cathodic Water Supply Well Other: _____
 SWD Permit #: _____ ENHR Permit #: _____ Gas Storage Permit #: _____

Conductor Casing Size: _____ Set at: _____ Cemented with: _____ Sacks
Surface Casing Size: 8 5/8 Set at: 684 Cemented with: 350 Sacks
Production Casing Size: 4 1/2 Set at: 5525 Cemented with: 150 Sacks

List (ALL) Perforations and Bridge Plug Sets:

Perfs. 5406-5416 TOC 4870'

Elevation: 1959 (G.L. / K.B.) T.D.: 5625 P.B.T.D.: 5486 Anhydrite Depth: 988 (+971)
(Stone Corral Formation)

Condition of Well: Good Poor Junk in Hole Casing Leak at: _____
(Interval)

Proposed Method of Plugging (attach a separate page if additional space is needed):

Plug back with sand to 5350. Use dump bailer to spot 5 sx. of cement on top of sand. Cut and pull 4 1/2" casing, spotting cement plugs as directed by K.C.C. while pulling from hole. Refill from surface after spotting last plug and pulling all pipe.

Is Well Log attached to this application? Yes No Is ACO-1 filed? Yes No

If ACO-1 not filed, explain why:

RECEIVED

JUL 08 2009

KCC WICHITA

Plugging of this Well will be done in accordance with K.S.A. 55-101 et. seq. and the Rules and Regulations of the State Corporation Commission

Company Representative authorized to supervise plugging operations: Deon Howard

Address: 2485 S. State Road 14 City: Kingman State: KS Zip: 67068 + 8629

Phone: (620) 793-2316

Plugging Contractor License #: 31925 Name: Quality Well Service

Address 1: 190 U.S. 56 Hwy Address 2: _____

City: Ellinwood State: KS Zip: 67526 + _____

Phone: (620) 727-3410

Proposed Date of Plugging (if known): Unknown, when Quality rig becomes available.

Payment of the Plugging Fee (K.A.R. 82-3-118) will be guaranteed by Operator or Agent

Date: July 6, 2009 Authorized Operator / Agent: _____

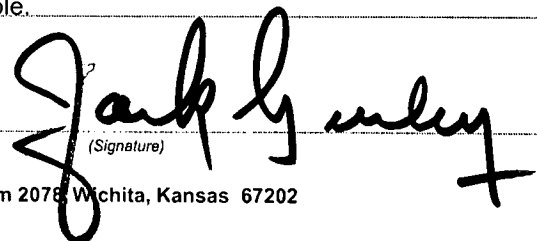
(Signature)

Mail to: KCC - Conservation Division, 130 S. Market - Room 2078, Wichita, Kansas 67202

KANSAS

CORPORATION COMMISSION

Mark Parkinson, Governor Thomas E. Wright, Chairman Michael C. Moffet, Commissioner Joseph F. Harkins, Commissioner

NOTICE OF RECEIPT OF WELL PLUGGING APPLICATION (CP-1)

PICKRELL DRILLING COMPANY, INC.
100 S MAIN STE 505
WICHITA, KS 67202-3738

July 09, 2009

Re: HOFFMAN TRUST B #1
API 15-033-20997-00-00
18-34S-18W, 1780 FSL 1980 FWL
COMANCHE COUNTY, KANSAS

Dear Operator:

This letter is to notify you that the Conservation Division has received your plugging proposal, form CP-1, for the above well and has reviewed the proposal for completeness. The central office will now forward your CP-1 to the district office listed below for review of the proposed plugging method. **Please contact the district office for approval of your proposed plugging method at least five (5) days before plugging the well, pursuant to K.A.R. 82-3-113(b). If a workover pit will be used during the plugging of the well it must be permitted. A CDP-1 form must be filed and approved prior to the use of the pit in accordance with K.A.R. 82-3-600.**

The Conservation Division's review of form CP-1, either in the central or district office, does not include an inquiry into well ownership or the filing operator's legal right to plug the well. This notice in no way constitutes authorization to plug the above well by persons not having legal rights of ownership or interest in the well.

This notice is void after January 5, 2010. The CP-1 filing does not bring the above well into compliance with K.A.R. 82-3-111 with regard to the Commission's temporary abandonment requirements.

Sincerely,

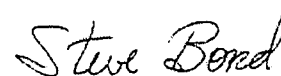

Steve Bond
Production Department Supervisor

District: #1
210 E Frontview, Suite A
Dodge City, KS 67801
(620) 225-8888

Company _____ Well No. 1
Company Man _____ Date Drilled 2/99

Field _____ Lease Hoffman Trust
County Comanche State Kansas

Loc.: C NE SW Sec. 18-34S-18W
Comanche Cty., Kans.

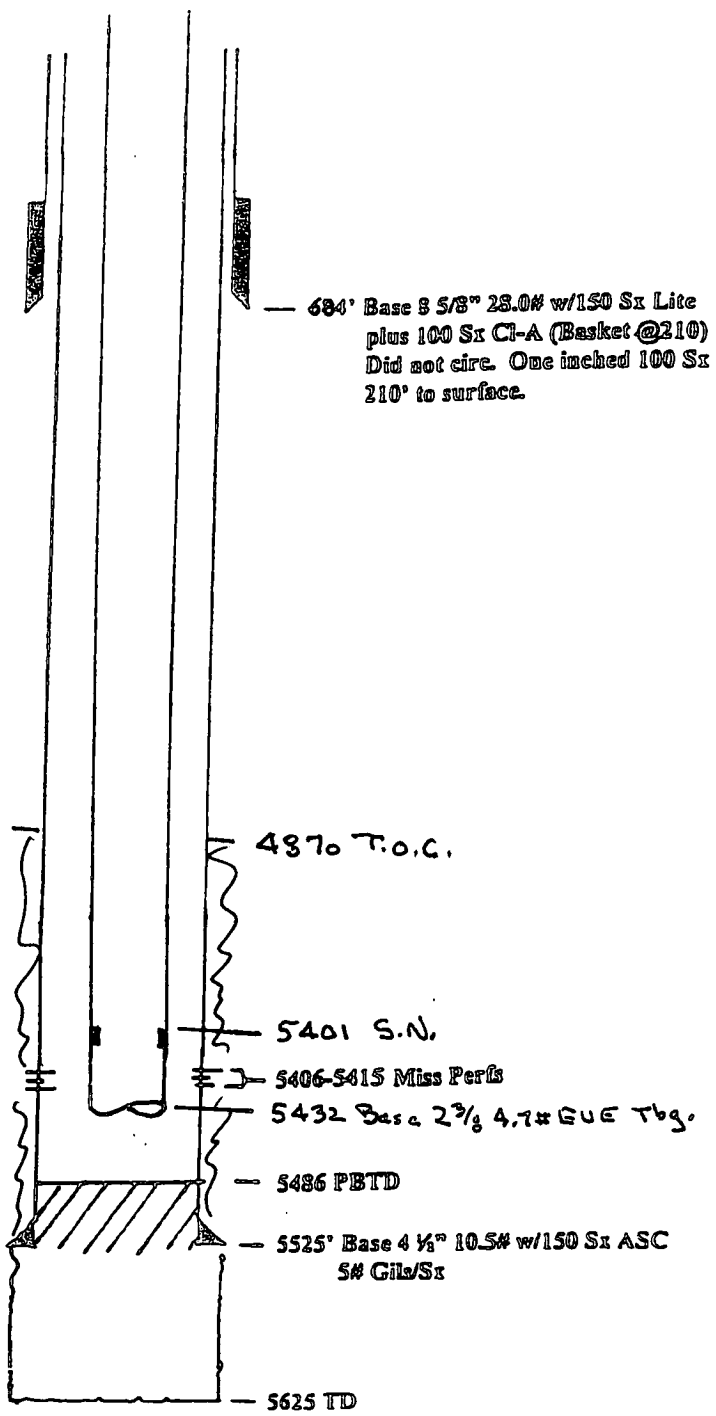

RECEIVED
JUL 08 2009
KCC WICHITA