

TYPE OR PRINT

15-167-01857-00-00
NOTICE OF INTENTION TO DRILL

RULE 82-2-311

TO BE FILED WITH THE STATE CORPORATION COMMISSION PRIOR TO COMMENCEMENT OF WELL

1. Operator RUDY A. HERMAN Address SHIELDS BLDG., RUSSELL, KANSAS
2. Lease name SCHMEIDLER Well No. 1 County RUSSELL
3. Well Location 5/2 SW/4 SW/4 Sec. 21 Township 12-5 Range 15-W
4. Well to be drilled 330 ft. from nearest lease line.
5. Drilling Contractor SHIELDS DRUG CO., INC Address SHIELDS BLDG., RUSSELL, KANSAS
6. Type of equipment: Rotary Cable Tool Approx. date operation to begin 7-20 1959 OK
7. Well to be drilled for Oil Gas Disposal Input Estimated Total Depth of Well 3350 ft.
8. Depth of deepest fresh water well within one mile of location 125 ft. If none exists, write NONE _____.
9. Ground elevation at location is approx. 30 ft. higher or _____ ft. lower than ground elevation at water well.
10. Depth of the deepest municipal water well within three miles of location None ft. If none exists, write NONE _____.
11. Operator states that he will set surface pipe at least 25 ft. below all Tertiary or unconsolidated deposits and, taking into consideration differences in ground elevations, that the minimum depth necessary, to the best of his knowledge and belief, to protect all fresh water zones is 150 ft. and operator agrees to set surface pipe at this location to a depth of not less than 225 ft. Alternate 1 Alternate 2 .

REMARKS:

Signature of Operator

Rudy A. Herman

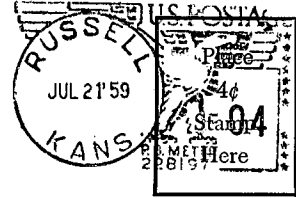

**State Corporation Commission of Kansas
Conservation Division
500 Insurance Building
212 North Market
Wichita 2, Kansas**

**RECEIVED
STATE CORPORATION COMMISSION
7-22-1959
JUL 22 1959**

**CONSERVATION DIVISION
Wichita, Kansas**

(IF PREFERRED, MAIL IN ENVELOPE)