

For KCC Use: 9-23-2009  
 Effective Date: \_\_\_\_\_  
 District #: 3  
 SGA?  Yes  No

KANSAS CORPORATION COMMISSION  
 OIL & GAS CONSERVATION DIVISION

Form C-1  
 October 2007  
 Form must be Typed  
 Form must be Signed  
 All blanks must be Filled

NOTICE OF INTENT TO DRILL

Must be approved by KCC five (5) days prior to commencing well

Expected Spud Date: September 18, 2009  
month day year

OPERATOR: License# 33495  
 Name: MORRIS ENERGY dba  
 Address 1: PO BOX 305  
 Address 2: 3625 NE COAL VALLEY RD  
 City: WEIR State: KS Zip: 66781 + 0305  
 Contact Person: DEREK MORRIS  
 Phone: 417-438-7921

CONTRACTOR: License# COMPANY TOOLS  
 Name: N-A

Well Drilled For:  Oil  Gas  Seismic; # of Holes \_\_\_\_\_  
 Other: DRILLING NEXT TO WELL WITH JUNK DOWNHOLE. TO PLUG.

Well Class:  Enh Rec  Storage  Disposal  Other \_\_\_\_\_  
 Infield  Pool Ext  Wildcat

Type Equipment:  Mud Rotary  Air Rotary  Cable

If OWWO: old well information as follows:  
 Operator: N-A  
 Well Name: \_\_\_\_\_  
 Original Completion Date: \_\_\_\_\_ Original Total Depth: \_\_\_\_\_

Directional, Deviated or Horizontal wellbore?  Yes  No  
 If Yes, true vertical depth: N-A  
 Bottom Hole Location: N-A  
 KCC DKT #: N-A

Spot Description:  
 NW - SE - NE - NW Sec. 7 Twp. 31 S. R. 22  E  W  
(a/a/a/a) ~~4,558~~ 4,558 feet from  N /  S \* Line of Section  
3,084 3,084 feet from  E /  W Line of Section

Is SECTION:  Regular  Irregular?

(Note: Locate well on the Section Plat on reverse side)  
 County: CRAWFORD

Lease Name: SAMP Well #: SAM-51  
 Field Name: MCCUNE

Is this a Prorated / Spaced Field?  Yes  No

Target Formation(s): CATTLEMAN

Nearest Lease or unit boundary line (in footage): 722  
 Ground Surface Elevation: 935 feet MSL

Water well within one-quarter mile:  Yes  No  
 Public water supply well within one mile:  Yes  No

Depth to bottom of fresh water: 1000 50  
 Depth to bottom of usable water: 1000 100

Surface Pipe by Alternate:  I  II

Length of Surface Pipe Planned to be set: 20'  
 Length of Conductor Pipe (if any): N-A

Projected Total Depth: 250'  
 Formation at Total Depth: 200' 200' Cattleman

Water Source for Drilling Operations:  
 Well  Farm Pond  Other: \_\_\_\_\_

DWR Permit #: \_\_\_\_\_  
 (Note: Apply for Permit with DWR )

Will Cores be taken?  Yes  No  
 If Yes, proposed zone: N-A

RECEIVED

AFFIDAVIT

The undersigned hereby affirms that the drilling, completion and eventual plugging of this well will comply with K.S.A. 55 et. seq.  
 It is agreed that the following minimum requirements will be met:

SEP 18 2009

KCC WICHITA

1. Notify the appropriate district office **prior** to spudding of well;
2. A copy of the approved notice of intent to drill **shall be posted** on each drilling rig;
3. The minimum amount of surface pipe as specified below **shall be set** by circulating cement to the top; in all cases surface pipe **shall be set** through all unconsolidated materials plus a minimum of 20 feet into the underlying formation.
4. If the well is dry hole, an agreement between the operator and the district office on plug length and placement is necessary **prior to plugging**;
5. The appropriate district office will be notified before well is either plugged or production casing is cemented in;
6. If an ALTERNATE II COMPLETION, production pipe shall be cemented from below any usable water to surface within **120 DAYS** of spud date. Or pursuant to Appendix "B" - Eastern Kansas surface casing order #133,891-C, which applies to the KCC District 3 area, alternate II cementing must be completed within 30 days of the spud date or the well shall be plugged. **In all cases, NOTIFY district office** prior to any cementing.

I hereby certify that the statements made herein are true and correct to the best of my knowledge and belief.

Date: 9-14-09 Signature of Operator or Agent: \_\_\_\_\_ Title: OWNER

**For KCC Use ONLY**  
 API # 15 - 037-22091-00-00  
 Conductor pipe required None feet  
 Minimum surface pipe required 20 feet per ALT.  I  II  
 Approved by: Jan 9-18-2009  
 This authorization expires: 9-18-2010  
(This authorization void if drilling not started within 12 months of approval date.)  
 Spud date: \_\_\_\_\_ Agent: \_\_\_\_\_

- Remember to:**
- File Drill Pit Application (form CDP-1) with Intent to Drill;
  - File Completion Form ACO-1 within 120 days of spud date;
  - File acreage attribution plat according to field proration orders;
  - Notify appropriate district office 48 hours prior to workover or re-entry;
  - Submit plugging report (CP-4) after plugging is completed (within 60 days);
  - Obtain written approval before disposing or injecting salt water.
  - If this permit has expired (See: authorized expiration date) please check the box below and return to the address below.

Well Not Drilled - Permit Expired Date: \_\_\_\_\_  
 Signature of Operator or Agent: \_\_\_\_\_

7-31-22  
 E  W

**IN ALL CASES PLOT THE INTENDED WELL ON THE PLAT BELOW**

*Plat of acreage attributable to a well in a prorated or spaced field*

**If the intended well is in a prorated or spaced field, please fully complete this side of the form.** If the intended well is in a prorated or spaced field complete the plat below showing that the well will be properly located in relationship to other wells producing from the common source of supply. Please show all the wells and within 1 mile of the boundaries of the proposed acreage attribution unit for gas wells and within 1/2 mile of the boundaries of the proposed acreage attribution unit for oil wells.

API No. 15 - 037-22091-00-00  
 Operator: MORRIS ENERGY  
 Lease: SAMP  
 Well Number: SAM-51  
 Field: MCCUNE

Location of Well: County: CRAWFORD  
 4,558 feet from  N /  S Line of Section  
 3,084 feet from  E /  W Line of Section  
 Sec. 7 Twp. 31 S. R. 22  E  W

Number of Acres attributable to well: \_\_\_\_\_  
 QTR/QTR/QTR/QTR of acreage: NW - SE - NE - NW

Is Section:  Regular or  Irregular

**If Section is Irregular, locate well from nearest corner boundary.**

Section corner used:  NE  NW  SE  SW

**PLAT**

*(Show location of the well and shade attributable acreage for prorated or spaced wells.)*

*(Show footage to the nearest lease or unit boundary line.)*

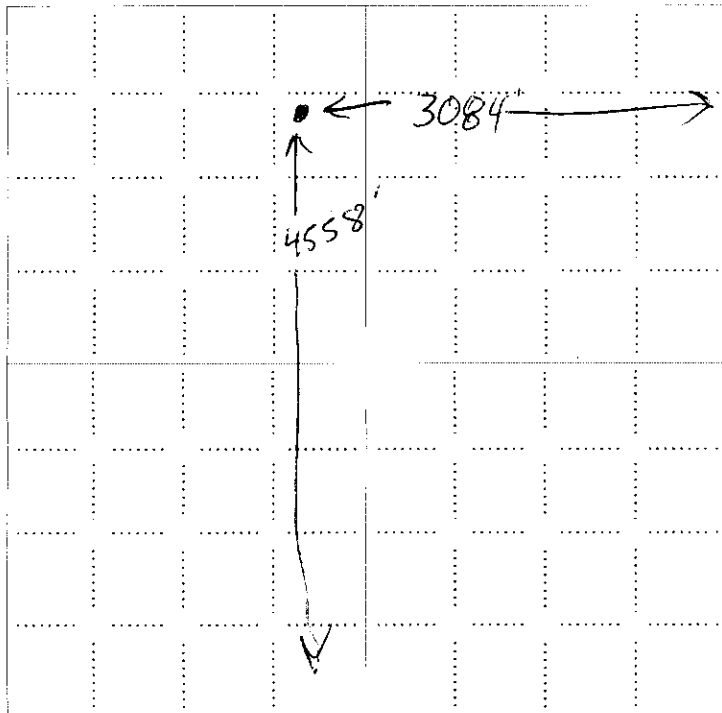

**RECEIVED  
 SEP 18 2009  
 KCC WICHITA**

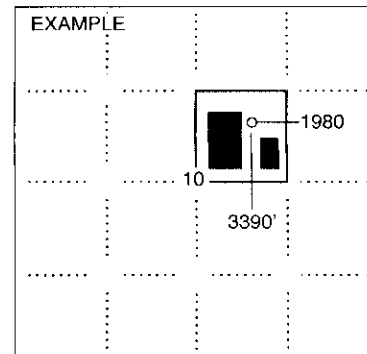

SEWARD CO.

**NOTE: In all cases locate the spot of the proposed drilling location.**

**In plotting the proposed location of the well, you must show:**

1. The manner in which you are using the depicted plat by identifying section lines, i.e. 1 section, 1 section with 8 surrounding sections, 4 sections, etc.
2. The distance of the proposed drilling location from the south / north and east / west outside section lines.
3. The distance to the nearest lease or unit boundary line (in footage).
4. If proposed location is located within a prorated or spaced field a certificate of acreage attribution plat must be attached: (CO-7 for oil wells; CG-8 for gas wells).

**KANSAS CORPORATION COMMISSION  
OIL & GAS CONSERVATION DIVISION  
APPLICATION FOR SURFACE PIT**

Form CDP-1  
April 2004  
Form must be Typed

*Submit in Duplicate*

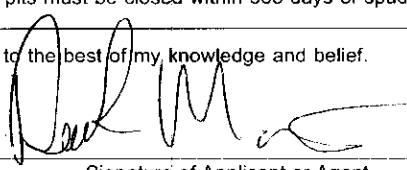
Operator Name: <b>MORRIS ENERGY</b>		License Number: <b>33495</b>	
Operator Address: <b>PO BOX 305</b>		3625 NE COAL VALLEY RD <b>WEIR</b> KS <b>66781</b>	
Contact Person: <b>DEREK MORRIS</b>		Phone Number: <b>417-438-7921</b>	
Lease Name & Well No.: <b>SAMP SAM-51</b>		Pit Location (QQQQ): <b>NW SE NE NW</b>	
Type of Pit: <input type="checkbox"/> Emergency Pit <input type="checkbox"/> Burn Pit <input type="checkbox"/> Settling Pit <input checked="" type="checkbox"/> Drilling Pit <input type="checkbox"/> Workover Pit <input type="checkbox"/> Haul-Off Pit (If WP Supply API No. or Year Drilled)		Pit is: <input checked="" type="checkbox"/> Proposed <input type="checkbox"/> Existing If Existing, date constructed: _____ Pit capacity: <b>40</b> (bbls)	
		Sec. <b>7</b> Twp. <b>31</b> R. <b>22</b> <input checked="" type="checkbox"/> East <input type="checkbox"/> West <b>4,550</b> Feet from <input type="checkbox"/> North / <input checked="" type="checkbox"/> South Line of Section <b>3,084</b> Feet from <input checked="" type="checkbox"/> East / <input type="checkbox"/> West Line of Section <b>CRAWFORD</b> County	
Is the pit located in a Sensitive Ground Water Area? <input type="checkbox"/> Yes <input checked="" type="checkbox"/> No		Chloride concentration: _____ mg/l <i>(For Emergency Pits and Settling Pits only)</i>	
Is the bottom below ground level? <input checked="" type="checkbox"/> Yes <input type="checkbox"/> No		Artificial Liner? <input type="checkbox"/> Yes <input checked="" type="checkbox"/> No	
		How is the pit lined if a plastic liner is not used? <b>CLAY AND BEDROCK</b>	
Pit dimensions (all but working pits): <b>16</b> Length (feet) <b>6</b> Width (feet) <input type="checkbox"/> N/A: Steel Pits Depth from ground level to deepest point: <b>4</b> (feet) <input type="checkbox"/> No Pit			
If the pit is lined give a brief description of the liner material, thickness and installation procedure. <b>N-A</b>		Describe procedures for periodic maintenance and determining liner integrity, including any special monitoring. <b>N-A</b>	
Distance to nearest water well within one-mile of pit <input checked="" type="checkbox"/> <b>N-A</b> feet    Depth of water well _____ feet		Depth to shallowest fresh water <b>N/A</b> feet. <b>KDAE</b> Source of information: <input type="checkbox"/> measured <input type="checkbox"/> well owner <input type="checkbox"/> electric log <input type="checkbox"/> KDWR	
<b>Emergency, Settling and Burn Pits ONLY:</b> Producing Formation: <b>N-A</b> Number of producing wells on lease: _____ Barrels of fluid produced daily: _____ Does the slope from the tank battery allow all spilled fluids to flow into the pit? <input type="checkbox"/> Yes <input type="checkbox"/> No		<b>Drilling, Workover and Haul-Off Pits ONLY:</b> Type of material utilized in drilling/workover: <b>WATER</b> Number of working pits to be utilized: <b>1</b> Abandonment procedure: <b>Empty fluid from pit and dispose through EOR injection E-16959 on same lease. Backfill pit.</b> Drill pits must be closed within 365 days of spud date.	
I hereby certify that the above statements are true and correct to the best of my knowledge and belief.			
9-14-09 Date		 Signature of Applicant or Agent	

**RECEIVED  
SEP 18 2009**

**KCC WICHITA**

**15-037-22091-00-00**

<b>KCC OFFICE USE ONLY</b>		Steel Pit <input type="checkbox"/>	RFAC <input type="checkbox"/>	RFAS <input type="checkbox"/>
Date Received: <b>9/18/09</b>	Permit Number: _____	Permit Date: <b>9/18/09</b>	Lease Inspection: <input type="checkbox"/> Yes <input checked="" type="checkbox"/> No	

Mail to: KCC - Conservation Division, 130 S. Market - Room 2078, Wichita, Kansas 67202