

KANSAS CORPORATION COMMISSION
OIL & GAS CONSERVATION DIVISION

ORIGINAL

Form ACO-1
September 1999
Form Must Be Typed

WELL COMPLETION FORM
WELL HISTORY - DESCRIPTION OF WELL & LEASE

Operator: License # 33168
Name: WOOLSEY OPERATING COMPANY, LLC
Address: 125 N. Market, Suite 1000
City/State/Zip: Wichita, Kansas 67202
Purchaser: n/a
Operator Contact Person: Dean Pattison, Operations Manager
Phone: (316) 267-4379 ext 107
Contractor: Name: Duke Drilling Co., Inc.
License: 5929
Wellsite Geologist: none

Designate Type of Completion:
 New Well Re-Entry Workover
 Oil SWD SLOW Temp. Abd.
 Gas ENHR SIGW
 Dry Other (lost hole)

If Workover/Re-entry: Old Well Info as follows:

Operator: American Energies
Well Name: Donovan G-1

Original Comp. Date: 06/10/90 Original Total Depth: 5060

Deepening Re-perf. Conv. to Enhr./SWD
 Plug Back Plug Back Total Depth

Commingled Docket No. _____

Dual Completion Docket No. _____

Other (SWD or Enhr.?) Docket No. _____

06/10/2006	6/11/2006	06/11/2006
Spud Date or Recompletion Date	Date Reached TD	Completion Date or Recompletion Date

API No. 15 - 007-22312 0001

County: Barber

NE NE Sec. 09 Twp. 34 S. R. 13 East West

660' FNL feet from S / (N) (circle one) Line of Section

820' FEL feet from (E) W (circle one) Line of Section

Footages Calculated from Nearest Outside Section Corner:

(circle one) (NE) SE NW SW
Lease Name: DONOVAN 'B' Well #: 1 OWWO

Field Name: Aetna

Producing Formation: n/a

Elevation: Ground: 1824 Kelly Bushing: 1835

Total Depth: 1004 Plug Back Total Depth: n/a

Amount of Surface Pipe Set and Cemented at had existing at 400 Feet

Multiple Stage Cementing Collar Used? Yes No

If yes, show depth set _____ Feet

If Alternate II completion, cement circulated from _____

feet depth to _____ w/ _____

PA-DLG-11/26/08^{sx cmt.}

Drilling Fluid Management Plan

(Data must be collected from the Reserve Pit)

Chloride content n/a ppm Fluid volume _____ bbls

Dewatering method used Haul off free fluids and allow to dehydrate

Location of fluid disposal if hauled offsite:

Operator Name: (lost hole - pit was not used)

Lease Name: _____ License No.: _____

Quarter _____ Sec. _____ Twp. _____ S. R. _____ East West

County: _____ Docket No.: D-

INSTRUCTIONS: An original and two copies of this form shall be filed with the Kansas Corporation Commission, 130 S. Market - Room 2078, Wichita, Kansas 67202, within 120 days of the spud date, recompletion, workover or conversion of a well. Rule 82-3-130, 82-3-106 and 82-3-107 apply. Information of side two of this form will be held confidential for a period of 12 months if requested in writing and submitted with the form (see rule 82-3-107 for confidentiality in excess of 12 months). One copy of all wireline logs and geologist well report shall be attached with this form. ALL CEMENTING TICKETS MUST BE ATTACHED. Submit CP-4 form with all plugged wells. Submit CP-111 form with all temporarily abandoned wells.

All requirements of the statutes, rules and regulations promulgated to regulate the oil and gas industry have been fully complied with and the statements herein are complete and correct to the best of my knowledge.

Signature: _____

Title: Dean Pattison, Operations Manager Date: 10/11/2006

Subscribed and sworn to before me this 11th day of October

20 06

Notary Public: Debra K. Clingan

Debra K. Clingan

Date Commission Expires: March 27, 2010

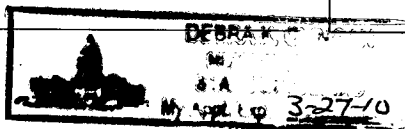

KCC Office Use ONLY

N Letter of Confidentiality Received
If Denied, Yes Date: _____

Wireline Log Received

Geologist Report Received

UIC Distribution

RECEIVED
KANSAS CORPORATION COMMISSION

OCT 12 2006

CONSERVATION DIVISION
WICHITA, KS

ALLIED CEMENTING CO., INC. 23976

REMIT TO P.O. BOX 31
RUSSELL, KANSAS 67665

SERVICE POINT:
Medicine Lodge

DATE <u>6-11-06</u>	SEC. <u>09</u>	TWP. <u>34s</u>	RANGE <u>13w</u>	CALLED OUT <u>7:00 pm</u>	ON LOCATION <u>7:30 pm</u>	JOB START <u>10:05 pm</u>	JOB FINISH <u>11:45 pm</u>
LEASEE <u>DONOVAN</u>		WELL # <u>A-1</u>		LOCATION <u>UNION CHAPEL, 3 S, 3 W, 0 N</u>		COUNTY <u>BARBEN</u>	STATE <u>KS</u>
<input checked="" type="radio"/> OLD OR NEW (Circle one)				MAIN LEASE RD UP BIG HILL			

CONTRACTOR DUKE #1 OWNER WOOLSEY OPERATING

TYPE OF JOB ROTARY PLUG

HOLE SIZE 7 7/8" T.D. 900' CEMENT

CASING SIZE 8 5/8" DEPTH AMOUNT ORDERED 145 sk 60:40:6

TUBING SIZE DEPTH

DRILL PIPE 4 1/2" DEPTH 900'

TOOL DEPTH

PRES. MAX 200 MINIMUM 50 COMMON 87 A @ 10.65 926.55

MEAS. LINE SHOE JOINT POZMIX 58 @ 5.80 336.40

CEMENT LEFT IN CSG. GEL 8 @ 16.65 133.20

PERFS. CHLORIDE @

DISPLACEMENT FRESH WATER ASC @

EQUIPMENT

PUMP TRUCK CEMENTER BILL M.

360 HELPER DWAYNE W.

BULK TRUCK

389 DRIVER JASON K.

BULK TRUCK

DRIVER

HANDLING 153 @ 1.90 290.70

MILEAGE 18 x 153 x .08 220.32

TOTAL 1907.17

REMARKS:

1st PLUG 900', LOAD HOLE, PUMP 50 sk 60:40:6,
DISPLACE WITH FRESH WATER, 2nd PLUG 420',
LOAD HOLE, PUMP 50 sk 60:40:6, DISPLACE WITH
FRESH WATER, 3rd PLUG 60', LOAD HOLE, PUMP
20 sk 60:40:6, PLUG RAT & MOUSE HOLES
WITH 25 sk 60:40:6.

SERVICE

DEPTH OF JOB 900'

PUMP TRUCK CHARGE 815.00

EXTRA FOOTAGE @

MILEAGE 18 @ 5.00 90.00

MANIFOLD @

@

@

TOTAL 905.00

CHARGE TO: WOOLSEY OPERATING

STREET _____

CITY _____ STATE _____ ZIP _____

PLUG & FLOAT EQUIPMENT

@

@

@

@

@

ANY APPLICABLE TAX WILL BE CHARGED UPON INVOICING TOTAL _____

TAX _____

TOTAL CHARGE [scribble]

DISCOUNT [scribble] IF PAID IN 30 DAYS

SIGNATURE [Signature]

Mike Godfrey
PRINTED NAME

RECEIVED
 KANSAS CORPORATION COMMISSION
 OCT 12 2006
 CONSERVATION DIVISION
 WICHITA, KS

To Allied Cementing Co., Inc.
You are hereby requested to rent cementing equipment and furnish cementer and helper to assist owner or contractor to do work as is listed. The above work was done to satisfaction and supervision of owner agent or contractor. I have read & understand the "TERMS AND CONDITIONS" listed on the reverse side.