

Notice: Fill out COMPLETELY and return to Conservation Division at the address below within 60 days from plugging date.

KANSAS CORPORATION COMMISSION
OIL & GAS CONSERVATION DIVISION
WELL PLUGGING RECORD
K.A.R. 82-3-117

Form CP-4
March 2009
Type or Print on this Form
Form must be Signed
All blanks must be Filled

OPERATOR: License #: 3553
Name: Citation Oil & Gas Corp.
Address 1: P.O. Box 690688
Address 2: _____
City: Houston State: TX Zip: 77269 + _____
Contact Person: Bridget Lisenbe
Phone: (281) 891-1565
Type of Well: (Check one) Oil Well Gas Well OG D&A Cathodic
 Water Supply Well Other: _____ SWD Permit #: _____
 ENHR Permit #: _____ Gas Storage Permit #: _____
Is ACO-1 filed? Yes No If not, is well log attached? Yes No
Producing Formation(s): List All (If needed attach another sheet)
Morrow Depth to Top: 5.152 Bottom: 5.164 T.D. 5300
_____ Depth to Top: _____ Bottom: _____ T.D. _____
_____ Depth to Top: _____ Bottom: _____ T.D. _____

API No. 15 - 199-20140 - 00 00
Spot Description: _____
NW SW NW Sec. 6 Twp. 15 S. R. 42 East West
3,500 Feet from North / South Line of Section
4,820 Feet from East / West Line of Section
Footages Calculated from Nearest Outside Section Corner:
 NE NW SE SW
County: Wallace
Lease Name: Arapahoe Unit Well #: 113
Date Well Completed: 2/1988
The plugging proposal was approved on: 12/12/2009 (Date)
by: Steve Bond (KCC District Agent's Name)
Plugging Commenced: 5/5/2009
Plugging Completed: 5/15/2009

Show depth and thickness of all water, oil and gas formations.

| Oil, Gas or Water Records | | Casing Record (Surface, Conductor & Production) | | | |
|---------------------------|------------|---|---------------|---------------|------------|
| Formation | Content | Casing | Size | Setting Depth | Pulled Out |
| <u>Morrow</u> | <u>Oil</u> | <u>Surface</u> | <u>8 5/8"</u> | <u>686</u> | |
| | | <u>Production</u> | <u>4 1/2"</u> | <u>5296</u> | |
| | | | | | |
| | | | | | |

Describe in detail the manner in which the well is plugged, indicating where the mud fluid was placed and the method or methods used in introducing it into the hole. If cement or other plugs were used, state the character of same depth placed from (bottom), to (top) for each plug set.

Please see well bore schematic.

KCC PKT per CP2/3

RECEIVED
JUN 12 2009

Eastern Colorado Well Service
KCC WICHITA
LLC

Plugging Contractor License #: 32997 Name: Allied Cementing Co., LLC
Address 1: P.O. Box 31 Address 2: _____
City: Russell State: Kansas Zip: 67665 + _____
Phone: (785) 483.3047
Name of Party Responsible for Plugging Fees: Citation Oil & Gas Corp.
State of Texas County, Harris, ss.
Bridget Lisenbe Employee of Operator or Operator on above-described well,
(Print Name)
being first duly sworn on oath, says: That I have knowledge of the facts statements, and matters herein contained, and the log of the above-described well is as filed, and the same are true and correct, so help me God.
Signature: Bridget Lisenbe

PKT

CITATION OIL AND GAS CORPORATION WELLBORE DIAGRAM AND INFORMATION

Well Name: Arapahoe Unit #113
Date: 04/10/08
County: Wallace

Field: Arapahoe Unit
Location: Sec. 6, T15S R42W
State: Kansas

Surface: Sec. 6 T15S R42W
 Wallas County, KS
Completed:
Elevation: 4064'
KB: 4078'
API #: 050-610-6659

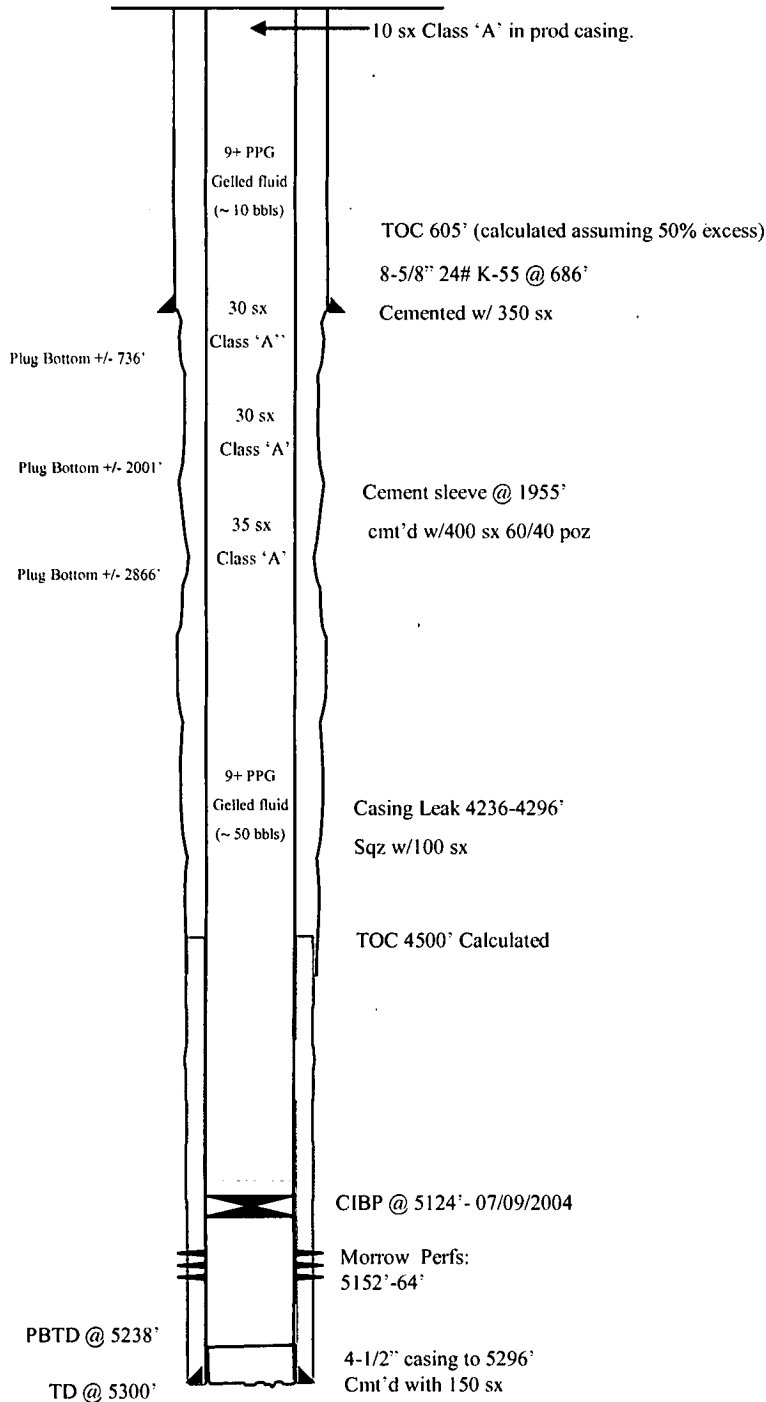

RECEIVED
 JUN 12 2009
 KCC WICHITA