

For KCC Use: 10-52009
 Effective Date: _____
 District #: 1
 SGA? Yes No

KANSAS CORPORATION COMMISSION
 OIL & GAS CONSERVATION DIVISION

Form C-1
 October 2007
 Form must be Typed
 Form must be Signed
 All blanks must be Filled

NOTICE OF INTENT TO DRILL

Must be approved by KCC five (5) days prior to commencing well

Expected Spud Date: October 1, 2009
month day year

OPERATOR: License# 32204
 Name: REDLAND RESOURCES, INC.
 Address 1: 6001 NW 23RD STREET
 Address 2: _____
 City: OKLAHOMA CITY State: OK Zip: 73127 + _____
 Contact Person: ALAN THROWER
 Phone: 405.789.7104

CONTRACTOR: License# 5929
 Name: DUKE DRILLING

Spot Description: 150' NORTH AND 100' EAST OF
 _____ C _____ NE _____ SE Sec. 16 Twp. 30 S. R. 19 E W
 (10000) 50 2130 feet from S Line of Section
560 feet from E / W Line of Section

Is SECTION: Regular Irregular?
 (Note: Locate well on the Section Plat on reverse side)

County: KIOWA
 Lease Name: BENDER Well #: 16-9
 Field Name: ALFORD

Is this a Prorated / Spaced Field? Yes No
 Target Formation(s): MISSISSIPPIAN

Nearest Lease or unit boundary line (in footage): 510'
 Ground Surface Elevation: 2275' feet MSL

Water well within one-quarter mile: Yes No
 Public water supply well within one mile: Yes No

Depth to bottom of fresh water: 160'
 Depth to bottom of usable water: 180' 220' (water well)

Surface Pipe by Alternate: I II
 Length of Surface Pipe Planned to be set: 250' 250' OK

Length of Conductor Pipe (if any): 50'
 Projected Total Depth: 5300'
 Formation at Total Depth: MISSISSIPPIAN

Water Source for Drilling Operations:
 Well Farm Pond Other: _____

DWR Permit #: _____
 (Note: Apply for Permit with DWR)

Will Cores be taken? Yes No
 If Yes, proposed zone: _____

Well Drilled For: Oil Enh Rec Infield Mud Rotary
 Gas Storage Pool Ext. Air Rotary
 Disposal Wildcat Cable
 Seismic: _____ # of Holes Other: _____
 Other: _____
 If OWWO: old well information as follows: _____

Operator: _____
 Well Name: _____
 Original Completion Date: _____ Original Total Depth: _____

Directional, Deviated or Horizontal wellbore? Yes No

If Yes, true vertical depth: _____

Bottom Hole Location: _____

KCC DKT #: _____

AFFIDAVIT

The undersigned hereby affirms that the drilling, completion and eventual plugging of this well will comply with K.S.A. 55 et. seq.
 It is agreed that the following minimum requirements will be met:

1. Notify the appropriate district office **prior** to spudding of well;
2. A copy of the approved notice of Intent to drill **shall be** posted on each drilling rig;
3. The minimum amount of surface pipe as specified below **shall be set** by circulating cement to the top; in all cases surface pipe **shall be set** through all unconsolidated materials plus a minimum of 20 feet into the underlying formation.
4. If the well is dry hole, an agreement between the operator and the district office on plug length and placement is necessary **prior to plugging**;
5. The appropriate district office will be notified before well is either plugged or production casing is cemented in;
6. If an ALTERNATE II COMPLETION, production pipe shall be cemented from below any usable water to surface within **120 DAYS** of spud date. Or pursuant to Appendix "B" - Eastern Kansas surface casing order #133,891-C, which applies to the KCC District 3 area, alternate II cementing must be completed within 30 days of the spud date or the well shall be plugged. **In all cases, NOTIFY district office** prior to any cementing.

I hereby certify that the statements made herein are true and correct to the best of my knowledge and belief.

Date: 09/25/09 Signature of Operator or Agent: Sally R. Byers Title: AGENT

Remember to:

- File Drill Pit Application (form CDP-1) with Intent to Drill;
- File Completion Form ACO-1 within 120 days of spud date;
- File acreage attribution plat according to field proration orders;
- Notify appropriate district office 48 hours prior to workover or re-entry;
- Submit plugging report (CP-4) after plugging is completed (within 60 days);
- Obtain written approval before disposing or injecting salt water.
- If this permit has expired (See: authorized expiration date) please check the box below and return to the address below.

Well Not Drilled - Permit Expired Date: _____
 Signature of Operator or Agent: _____

For KCC Use ONLY
 API # 15 - 097-21664-00-00
 Conductor pipe required None feet
 Minimum surface pipe required 240 feet per ALT. I II
 Approved by: km 9-30-2009
 This authorization expires: 9-30-2010
 (This authorization void if drilling not started within 12 months of approval date.)
 Spud date: _____ Agent: _____

Mail to: KCC - Conservation Division, 130 S. Market - Room 2078, Wichita, Kansas 67202

RECEIVED
 SEP 29 2009

KCC WICHITA

16
 30
 19
 E
 W

IN ALL CASES PLOT THE INTENDED WELL ON THE PLAT BELOW

Plat of acreage attributable to a well in a prorated or spaced field

If the intended well is in a prorated or spaced field, please fully complete this side of the form. If the intended well is in a prorated or spaced field complete the plat below showing that the well will be properly located in relationship to other wells producing from the common source of supply. Please show all the wells and within 1 mile of the boundaries of the proposed acreage attribution unit for gas wells and within 1/2 mile of the boundaries of the proposed acreage attribution unit for oil wells.

API No. 15 - 09 7-21664-00-00
 Operator: REDLAND RESOURCES, INC.
 Lease: BENDER
 Well Number: 16-9
 Field: WEST ALFORD

Location of Well: County: KIOWA
510 2130 feet from N / S Line of Section
560 feet from E / W Line of Section
 Sec. 16 Twp. 30 S. R. 19 E W

Number of Acres attributable to well: _____
 QTR/QTR/QTR/QTR of acreage: _____ - C - NE - SE

Is Section: Regular or Irregular

If Section Is Irregular, locate well from nearest corner boundary.

Section corner used: NE NW SE SW

PLAT

(Show location of the well and shade attributable acreage for prorated or spaced wells.)

(Show footage to the nearest lease or unit boundary line.)

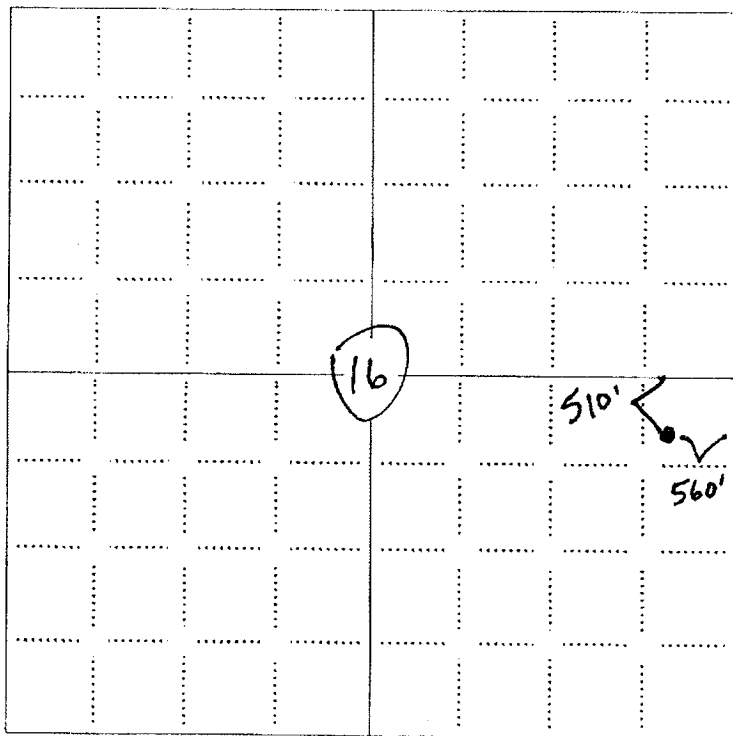

RECEIVED
 SEP 29 2009
 KCC WICHITA

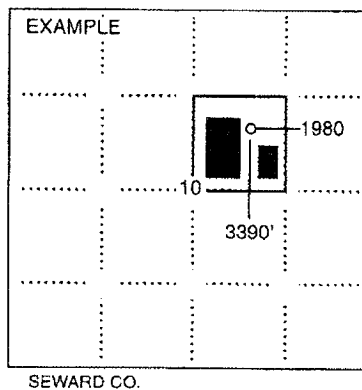

NOTE: In all cases locate the spot of the proposed drilling locaton.

In plotting the proposed location of the well, you must show:

1. The manner in which you are using the depicted plat by identifying section 11nes, i.e. 1 section, 1 section with 8 surrounding sections, 4 sections, etc.
2. The distance of the proposed drilling location from the south / north and east / west outside section lines.
3. The distance to the nearest lease or unit boundary line (in footage).
4. If proposed location is located within a prorated or spaced field a certificate of acreage attribution plat must be attached: (CO-7 for oil wells; CG-8 for gas wells).

15097-21664-000

1980' FSL - 660' FEL Section 16 Township 30S Range 19W P.M. County, Kansas

RECEIVED
 SEP 29 2009
 KCC WICHITA

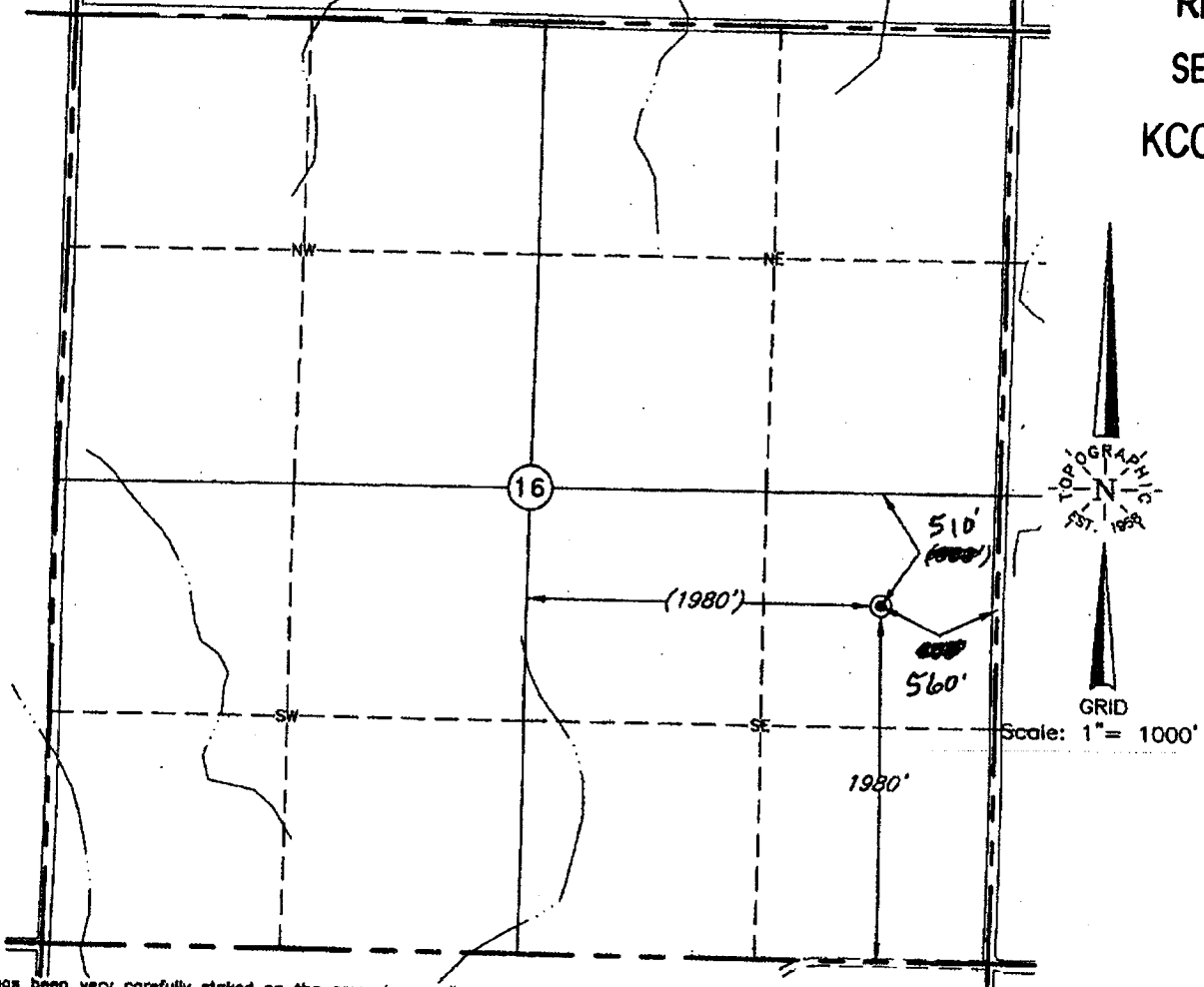

This location has been very carefully staked on the ground according to the best official survey records, maps, and photographs available to us, but its accuracy is not guaranteed. Review this plot and notify us immediately of any possible discrepancy.

Distances shown in (parenthesis) are calculated based upon the Quarter Section being 2640 feet, and have not been measured.

Operator: REDLAND RESOURCES, INC.
 Lease Name: BENDER

Well No.: 16-9
ELEVATION:
2275' Gr. at Stake

Topography & Vegetation Loc. fell in sloped field

Good Drill Site? Yes Reference Stakes or Alternate Location Stakes Set None

Best Accessibility to Location From East
 Distance & Direction from Hwy Jct or Town From Jct. US Hwy. 180 East and US Hwy. 185 at Coldwater, KS, go 12.0 mi. North on US Hwy. 183, then 4.0 mi. West, then 2.0 mi. South to the SE Cor. of Sec. 16-T30S-R19W

(The following information was gathered using a GPS receiver. Accuracy ±2-3 Meters.)

GPS
 DATUM: NAD-27
 LAT: 37°25'50.0"N
 LONG: 99°23'38.9"W
 STATE PLANE
 COORDINATES:
 ZONE: KS SOUTH
 X: 1740387
 Y: 279384

Invoice # 149085 Date Staked: Aug. 25, 2009 AC

CERTIFICATE:

I, T. Wayne Fisch a Registered Land Surveyor and an authorized agent of Topographic Land Surveyors, do hereby certify that the above described well location was surveyed and staked on the ground as shown herein.

Kansas Reg. No. 1213

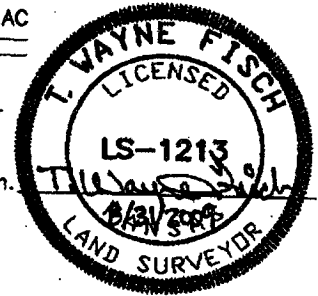

**KANSAS CORPORATION COMMISSION
OIL & GAS CONSERVATION DIVISION
APPLICATION FOR SURFACE PIT**

Form CDP-1
April 2004
Form must be Typed

Submit in Duplicate

Operator Name: REDLAND RESOURCES, INC.		License Number: 32204
Operator Address: 6001 NW 23RD STREET		OKLAHOMA CITY OK 73127
Contact Person: ALAN THROWER		Phone Number: 405.789.7104
Lease Name & Well No.: BENDER 16-9		Pit Location (QQQQ): _____ NE SE
Type of Pit: <input type="checkbox"/> Emergency Pit <input type="checkbox"/> Burn Pit <input type="checkbox"/> Settling Pit <input checked="" type="checkbox"/> Drilling Pit <input type="checkbox"/> Workover Pit <input type="checkbox"/> Haul-Off Pit <i>(If WP Supply API No. or Year Drilled)</i>		Pit is: <input type="checkbox"/> Proposed <input checked="" type="checkbox"/> Existing If Existing, date constructed: 09/25/09 Pit capacity: 4,000 (bbbls)
Is the pit located in a Sensitive Ground Water Area? <input type="checkbox"/> Yes <input checked="" type="checkbox"/> No		Sec. 16 Twp. 30 R. 19 <input type="checkbox"/> East <input checked="" type="checkbox"/> West 510 210 Feet from <input checked="" type="checkbox"/> North / <input type="checkbox"/> South Line of Section 560 Feet from <input checked="" type="checkbox"/> East / <input type="checkbox"/> West Line of Section KIOWA County
Is the bottom below ground level? <input checked="" type="checkbox"/> Yes <input type="checkbox"/> No		Chloride concentration: _____ mg/l <i>(For Emergency Pits and Settling Pits only)</i>
Artificial Liner? <input type="checkbox"/> Yes <input checked="" type="checkbox"/> No		How is the pit lined if a plastic liner is not used? NATURAL PERMEABILITY
Pit dimensions (all but working pits): <u>125</u> Length (feet) <u>125</u> Width (feet) <input type="checkbox"/> N/A: Steel Pits Depth from ground level to deepest point: <u>6</u> (feet) <input type="checkbox"/> No Pit		
If the pit is lined give a brief description of the liner material, thickness and installation procedure.		Describe procedures for periodic maintenance and determining liner integrity, including any special monitoring.
Distance to nearest water well within one-mile of pit <u>2851</u> feet Depth of water well <u>217</u> feet		Depth to shallowest fresh water <u>85</u> feet. Source of information: <u>JR-KGS</u> <input type="checkbox"/> measured <input type="checkbox"/> well owner <input type="checkbox"/> electric log <input type="checkbox"/> KDWR
Emergency, Settling and Burn Pits ONLY: Producing Formation: _____ Number of producing wells on lease: _____ Barrels of fluid produced daily: _____ Does the slope from the tank battery allow all spilled fluids to flow into the pit? <input type="checkbox"/> Yes <input type="checkbox"/> No		Drilling, Workover and Haul-Off Pits ONLY: Type of material utilized in drilling/workover: <u>FRESH</u> Number of working pits to be utilized: <u>1</u> Abandonment procedure: <u>EVAPORATION AND BACKFILL</u> Drill pits must be closed within 365 days of spud date.
I hereby certify that the above statements are true and correct to the best of my knowledge and belief.		
Date: <u>09/25/09</u>		Signature of Applicant or Agent: <u>Sally R. Byers</u>

**RECEIVED
SEP 29 2009**

KCC WICHITA

15-097-21664-00-00

KCC OFFICE USE ONLY		Steel Pit <input type="checkbox"/>	RFAC <input type="checkbox"/>	RFAS <input type="checkbox"/>
Date Received: <u>9/29/09</u>	Permit Number: _____	Permit Date: <u>9/29/09</u>	Lease Inspection: <input type="checkbox"/> Yes <input checked="" type="checkbox"/> No	

Mail to: KCC - Conservation Division, 130 S. Market - Room 2078, Wichita, Kansas 67202