

owwo 15-065-22069-00-01

For KCC Use: 10-1-03
Effective Date: _____
District #: 4
SGA? Yes No

KANSAS CORPORATION COMMISSION
OIL & GAS CONSERVATION DIVISION

RECEIVED

Form C-1

December 2002

Form must be Typed

Form must be Signed

All blanks must be Filled

NOTICE OF INTENT TO DRILL

SEP 25 2003

Must be approved by KCC five (5) days prior to commencing well

KCC WICHITA

Expected Spud Date: October 01 2003
month day year

Spot: _____ East
NW SE Sec. 23 Twp. 8 S. R. 23 West
2310 feet from N / S Line of Section
2310 feet from E / W Line of Section

OPERATOR: License# 32890 ✓
Name: HT Oil LLC
Address: P.O. Box 158
City/State/Zip: Woodston, Kansas 67675
Contact Person: Dusty Rhoades
Phone: 785-743-5419

Is SECTION Regular Irregular?
(Note: Locate well on the Section Plat on reverse side)
County: Graham
Lease Name: Wyatt Well #: #1 "OWWO"
Field Name: Legere

CONTRACTOR: License# unknown 30606
Name: Murfin Drilling Co.

Is this a Prorated / Spaced Field? Yes No
Target Information(s): Lansing-Kansas City

- | | | |
|--|---|---|
| Well Drilled For: | Well Class: <input checked="" type="checkbox"/> | Type Equipment: <input checked="" type="checkbox"/> |
| <input type="checkbox"/> Oil | <input checked="" type="checkbox"/> Enh Rec | <input checked="" type="checkbox"/> Infield |
| <input type="checkbox"/> Gas | <input type="checkbox"/> Storage | <input type="checkbox"/> Pool Ext. |
| <input checked="" type="checkbox"/> OWWO | <input type="checkbox"/> Disposal | <input type="checkbox"/> Wildcat |
| <input type="checkbox"/> Seismic; _____ # of Holes | <input type="checkbox"/> Other | <input type="checkbox"/> Cable |
| <input type="checkbox"/> Other | | |

Nearest Lease or unit boundary: 330'
Ground Surface Elevation: 2168' feet MSL
Water well within one-quarter mile: Yes No
Public water supply well within one mile: Yes No

If OWWO: old well information as follows:
Operator: Jack P. F. Bowles 15-065-22069-00-00
Well Name: Wyatt #1
Original Completion Date: 11-20-84 Original Total Depth: 3870

Depth to bottom of fresh water: 150'
Depth to bottom of usable water: 980'
Surface Pipe by Alternate: 1 2
Length of Surface Pipe Planned to be set: 274'
Length of Conductor Pipe required: none
Projected Total Depth: 3870'

Directional, Deviated or Horizontal wellbore? Yes No
If Yes, true vertical depth: _____
Bottom Hole Location: _____
KCC DKT #: _____

Formation at Total Depth: Arbuckle
Water Source for Drilling Operations:
 Well Farm Pond Other _____
DWR Permit #: _____

(Note: Apply for Permit with DWR)
Will Cores be taken? Yes No
If Yes, proposed zone: _____

AFFIDAVIT

The undersigned hereby affirms that the drilling, completion and eventual plugging of this well will comply with K.S.A. 55 et. seq.

It is agreed that the following minimum requirements will be met:

1. Notify the appropriate district office **prior** to spudding of well;
2. A copy of the approved notice of intent to drill **shall be** posted on each drilling rig;
3. The minimum amount of surface pipe as specified below **shall be set** by circulating cement to the top; in all cases surface pipe **shall be set** through all unconsolidated materials plus a minimum of 20 feet into the underlying formation.
4. If the well is dry hole, an agreement between the operator and the district office on plug length and placement is necessary **prior to plugging**;
5. The appropriate district office will be notified before well is either plugged or production casing is cemented in;
6. If an ALTERNATE II COMPLETION, production pipe shall be cemented from below any usable water to surface within **120 days** of spud date.
Or pursuant to Appendix "B" - Eastern Kansas surface casing order #133,891-C, which applies to the KCC District 3 area, alternate II cementing must be completed within 30 days of the spud date or the well shall be plugged. **In all cases, NOTIFY district office** prior to any cementing.

I hereby certify that the statements made herein are true and to the best of my knowledge and belief.

Date: 9-24-03 Signature of Operator or Agent: Dusty Rhoades Title: Geologist

For KCC Use ONLY

API # 15 - 065-22069-00-01

Conductor pipe required: NONE feet

Minimum surface pipe required: 274' feet per Alt. + (2)

Approved by: RJP 9-26-03

This authorization expires: 3-26-04
(This authorization void if drilling not started within 6 months of effective date.)

Spud date: _____ Agent: _____

Remember to:

- File Drill Pit Application (form CDP-1) with Intent to Drill;
- File Completion Form ACO-1 within 120 days of spud date;
- File acreage attribution plat according to field proration orders;
- Notify appropriate district office 48 hours prior to workover or re-entry;
- Submit plugging report (CP-4) after plugging is completed;
- Obtain written approval before disposing or injecting salt water.
- If this permit has expired (See: authorized expiration date) please check the box below and return to the address below.

Well Not Drilled - Permit Expired
Signature of Operator or Agent: _____
Date: _____

Mail to: KCC - Conservation Division, 130 S. Market - Room 2078, Wichita, Kansas 67202

COPY

23
8
234

IN ALL CASES PLOT THE INTENDED WELL ON THE PLAT BELOW

Plat of acreage attributable to a well in a prorated or spaced field

If the intended well is in a prorated or spaced field, please fully complete this side of the form. If the intended well is in a prorated or spaced field complete the plat below showing that the well will be properly located in relationship to other wells producing from the common source of supply. Please show all the wells and within 1 mile of the boundaries of the proposed acreage attribution unit for gas wells and within 1/2 mile of the boundaries of the proposed acreage attribution unit for oil wells.

API No. 15 - 065-22069-00-01
 Operator: HT Oil LLC
 Lease: Wyatt
 Well Number: #1 "OWWO"
 Field: Legere

Location of Well: County: Graham
2310 feet from N / S Line of Section
2310 feet from E / W Line of Section
 Sec. 23 Twp. 8 S. R. 23 East West

Number of Acres attributable to well: 10
 QTR / QTR / QTR of acreage: NW - NW - SE

Is Section: Regular or Irregular

If Section is Irregular, locate well from nearest corner boundary.

Section corner used: NE NW SE SW

PLAT

*(Show location of the well and shade attributable acreage for prorated or spaced wells.)
 (Show footage to the nearest lease or unit boundary line.)*

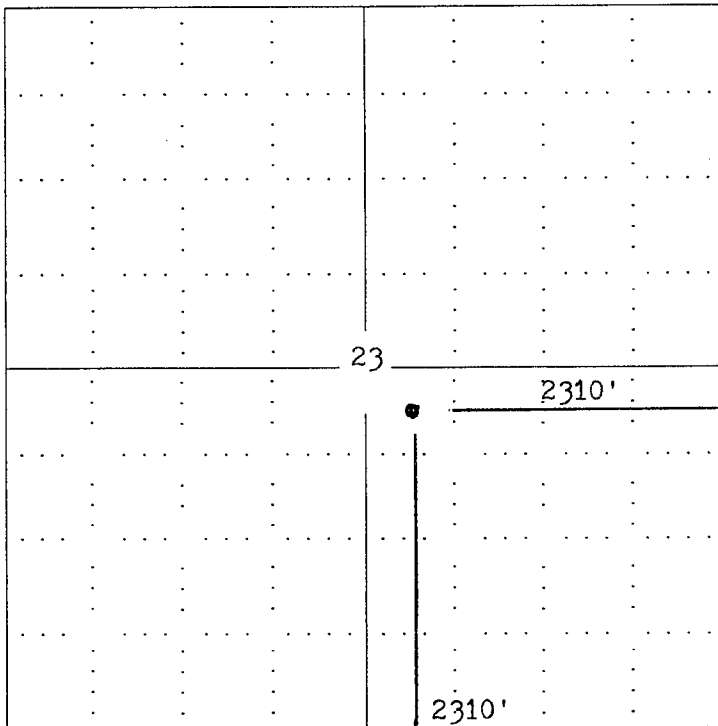

RECEIVED
 SEP 25 2003
 KCC WICHITA

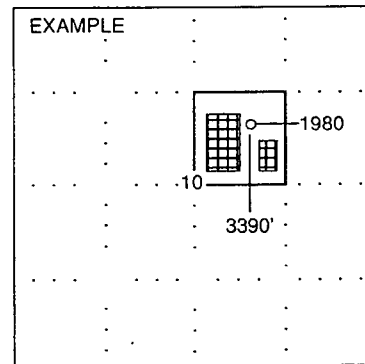

SEWARD CO.

NOTE: In all cases locate the spot of the proposed drilling locaton.

In plotting the proposed location of the well, you must show:

1. The manner in which you are using the depicted plat by identifying section lines, i.e. 1 section, 1 section with 8 surrounding sections, 4 sections, etc.
2. The distance of the proposed drilling location from the section's south / north and east / west.
3. The distance to the nearest lease or unit boundary line.
4. If proposed location is located within a prorated or spaced field a certificate of acreage attribution plat must be attached: (C0-7 for oil wells; CG-8 for gas wells).