

TYPE OR PRINT

15-051-20173-00-00
NOTICE OF INTENTION TO DRILL

C-1

15-051-20,173

TO BE FILED WITH THE STATE CORPORATION COMMISSION PRIOR TO COMMENCEMENT OF WELL

Sterling Drilling Company and

1. Operator The Ballard & Cordell Corp. Address P. O. Box 129, Sterling, Kansas 67579

2. Lease name Dickinson "A" Well No. 1 County Ellis

3. Well Location NW SE SE Sec. 29 Township 12S Range 16W

4. Well to be drilled 990 ft. from nearest lease line.

5. Drilling Contractor Sterling Drilling Company Address P. O. Box 129, Sterling, Kansas 67679

6. Type of equipment: Rotary Cable Tool Approx. date operation to begin 11-30- 1967

7. Well to be drilled for Oil Gas Disposal Input Estimated Total Depth of Well 3550 ft.

8. Depth of deepest fresh water well within one mile of location 90 ft. If none exists, write NONE

9. Ground elevation at location is approx. -- ft. higher or -- ft. lower than ground elevation at water well.

10. Depth of the deepest municipal water well within three miles of location _____ ft. If none exists, write NONE
None

11. Operator states that he will set surface pipe at least 25 ft. below all Tertiary or unconsolidated deposits and, taking into consideration differences in ground elevations, that the minimum depth necessary, to the best of his knowledge and belief, to protect all fresh water zones is 120 ft. and operator agrees to set surface pipe at this location to a depth of not less than 150 ft. Alternate 1 Alternate 2

REMARKS: .

Signature of Operator

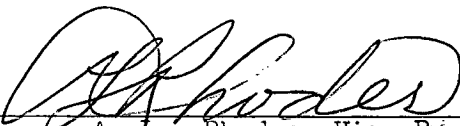

A. L. Rhodes, Vice President



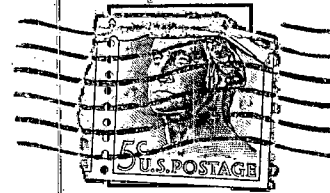

**State Corporation Commission of Kansas
Conservation Division
500 Insurance Building
212 North Market
Wichita, Kansas 67202**

(IF PREFERRED, MAIL IN ENVELOPE)

**RECEIVED
COMMISSION
NOV 30 1967
11-30-1967
CONSERVATION DIVISION
Wichita, Kansas**