

ORIGINAL

KANSAS CORPORATION COMMISSION
OIL & GAS CONSERVATION DIVISION

Form ACO-1
October 2008
Form Must Be Typed

WELL COMPLETION FORM
WELL HISTORY - DESCRIPTION OF WELL & LEASE

OPERATOR: License # 33702
Name: Magnum Engineering Company
Address 1: 500 N. Shoreline Blvd., Suite 322
Address 2: _____
City: Corpus Christi State: TX Zip: 78471 + 1006
Contact Person: Anil Pahwa
Phone: (361) 882-3858 Ext. 111
CONTRACTOR: License # N/A
Name: N/A
Wellsite Geologist: N/A
Purchaser: N/A

Designate Type of Completion:
_____ New Well Re-Entry _____ Workover
_____ Oil _____ SWD _____ SLOW
_____ Gas ENHR _____ SIGW
_____ CM (Coal Bed Methane) _____ Temp. Abd.
_____ Dry _____ Other _____
(Core, WSW, Expl., Cathodic, etc.)

If Workover/Re-entry: Old Well Info as follows:
Operator: Unknown
Well Name: B
Original Comp. Date: Unkown Original Total Depth: Unkown
_____ Deepening _____ Re-perf. Conv. to Enhr. _____ Conv. to SWD
_____ Plug Back: _____ Plug Back Total Depth
_____ Commingled _____ Docket No.: _____
_____ Dual Completion _____ Docket No.: _____
 Other (SWD or Enhr.?) _____ Docket No.: E-26114
11-3-09 11/3/2009
Spud Date or _____ Date Reached TD _____ Completion Date or
Recompletion Date _____ Recompletion Date _____

API No. 15 - To be assigned by KCC 15-125-01949-00-01
Spot Description: _____
NW SW SE Sec. 4 Twp. 34 S. R. 14 East West
504 Feet from North / South Line of Section
2483 Feet from East / West Line of Section
Footages Calculated from Nearest Outside Section Corner:
 NE NW SE SW
County: Montgomery
Lease Name: Defenbaugh DWI Well #: B
Field Name: Wayside - Havana
Producing Formation: N/A
Elevation: Ground: 879 estimated Kelly Bushing: _____
Total Depth: 710 Plug Back Total Depth: 710
Amount of Surface Pipe Set and Cemented at: N/A Feet
Multiple Stage Cementing Collar Used? Yes No
If yes, show depth set: _____ Feet
If Alternate II completion, cement circulated from: Unknown
feet depth to: _____ w/ _____ ^{sq cmt}

Drilling Fluid Management Plan
(Data must be collected from the Reserve Pit)
Chloride content: _____ ppm Fluid volume: _____ bbls
Dewatering method used: _____
Location of fluid disposal if hauled offsite: _____
Operator Name: _____
Lease Name: _____ License No.: _____
Quarter _____ Sec. _____ Twp. _____ S. R. _____ East West
County: _____ Docket No.: _____

WD-Dlg-11/25/09

INSTRUCTIONS: An original and two copies of this form shall be filed with the Kansas Corporation Commission, 130 S. Market - Room 2078, Wichita, Kansas 67202, within 120 days of the spud date, recompletion, workover or conversion of a well. Rule 82-3-130, 82-3-106 and 82-3-107 apply. Information of side two of this form will be held confidential for a period of 12 months if requested in writing and submitted with the form (see rule 82-3-107 for confidentiality in excess of 12 months). One copy of all wireline logs and geologist well report shall be attached with this form. ALL CEMENTING TICKETS MUST BE ATTACHED. Submit CP-4 form with all plugged wells. Submit CP-111 form with all temporarily abandoned wells.

All requirements of the statutes, rules and regulations promulgated to regulate the oil and gas industry have been fully complied with and the statements herein are complete and correct to the best of my knowledge.

Signature: Rajan Aruja
Title: VP - Operations of Magnum O & G, Inc. Date: 11-12-09
Subscribed General Partner of Magnum Producing LP of November
20 09
Notary Public: Morgan Harcourt
Date Commission Expires: _____

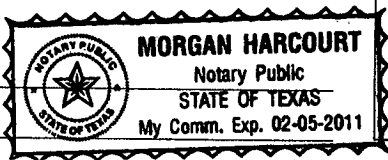

KCC Office Use ONLY
 Letter of Confidentiality Received
If Denied, Yes Date: _____
 Wireline Log Received
 Geologist Report Received
 UIC Distribution
RECEIVED
KANSAS CORPORATION COMMISSION
NOV 16 2009

Operator Name: Magnum Engineering Company Lease Name: Defenbaugh DWI Well #: B
 Sec. 4 Twp. 34 S. R. 14 East West County: Montgomery

INSTRUCTIONS: Show important tops and base of formations penetrated. Detail all cores. Report all final copies of drill stems tests giving interval tested, time tool open and closed, flowing and shut-in pressures, whether shut-in pressure reached static level, hydrostatic pressures, bottom hole temperature, fluid recovery, and flow rates if gas to surface test, along with final chart(s). Attach extra sheet if more space is needed. Attach copy of all Electric Wireline Logs surveyed. Attach final geological well site report.

Drill Stem Tests Taken <input type="checkbox"/> Yes <input checked="" type="checkbox"/> No <i>(Attach Additional Sheets)</i> Samples Sent to Geological Survey <input type="checkbox"/> Yes <input checked="" type="checkbox"/> No Cores Taken <input type="checkbox"/> Yes <input checked="" type="checkbox"/> No Electric Log Run <input checked="" type="checkbox"/> Yes <input type="checkbox"/> No <i>(Submit Copy)</i> List All E. Logs Run:	<input checked="" type="checkbox"/> Log Formation (Top), Depth and Datum <input type="checkbox"/> Sample Name Top Datum Wayside sand 701'
--	---

CASING RECORD <input type="checkbox"/> New <input type="checkbox"/> Used							
Report all strings set-conductor, surface, intermediate, production, etc.							
Purpose of String	Size Hole Drilled	Size Casing Set (In O.D.)	Weight Lbs. / Ft.	Setting Depth	Type of Cement	# Sacks Used	Type and Percent Additives
Surface	Unknown	6-1/4"	Unkown	Unkown	Unkown	Unkown	
Production	Unknown	2-7/8"	Unknown	710'	Unkown	Unkown	

ADDITIONAL CEMENTING / SQUEEZE RECORD				
Purpose:	Depth Top Bottom	Type of Cement	#Sacks Used	Type and Percent Additives
<input type="checkbox"/> Perforate <input type="checkbox"/> Protect Casing <input type="checkbox"/> Plug Back TD <input type="checkbox"/> Plug Off Zone				

Shots Per Foot	PERFORATION RECORD - Bridge Plugs Set/Type Specify Footage of Each Interval Perforated	Acid, Fracture, Shot, Cement Squeeze Record <i>(Amount and Kind of Material Used)</i>	Depth

RECEIVED
 KANSAS CORPORATION COMMISSION
 NOV 16 2009

TUBING RECORD: Size: _____ Set At: _____ Packer At: _____		Liner Run: <input type="checkbox"/> Yes <input type="checkbox"/> No	CONSERVATION DIVISION WICHITA, KS
Date of First, Resumed Production, SWD or Enhr. _____	Producing Method: <input type="checkbox"/> Flowing <input type="checkbox"/> Pumping <input type="checkbox"/> Gas Lift <input type="checkbox"/> Other (Explain) _____		
Estimated Production Per 24 Hours	Oil Bbls. _____	Gas Mcf _____	Water Bbls. _____ Gas-Oil Ratio _____ Gravity _____

DISPOSITION OF GAS: <input type="checkbox"/> Vented <input type="checkbox"/> Sold <input type="checkbox"/> Used on Lease <i>(If vented, Submit ACO-18.)</i>	METHOD OF COMPLETION: <input type="checkbox"/> Open Hole <input type="checkbox"/> Perf. <input type="checkbox"/> Dually Comp. <input type="checkbox"/> Commingled <input checked="" type="checkbox"/> Other (Specify) <u>Washed existing old perfed well</u>	PRODUCTION INTERVAL: _____ _____
---	--	--

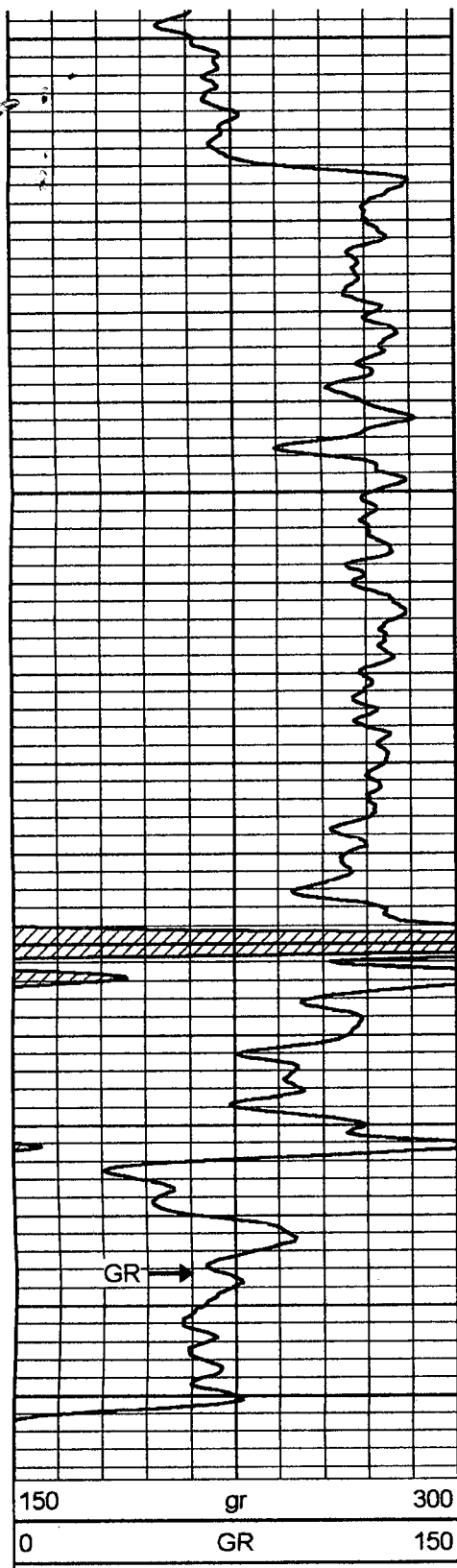

550

600

650

700

150 gr 300
0 GR 150

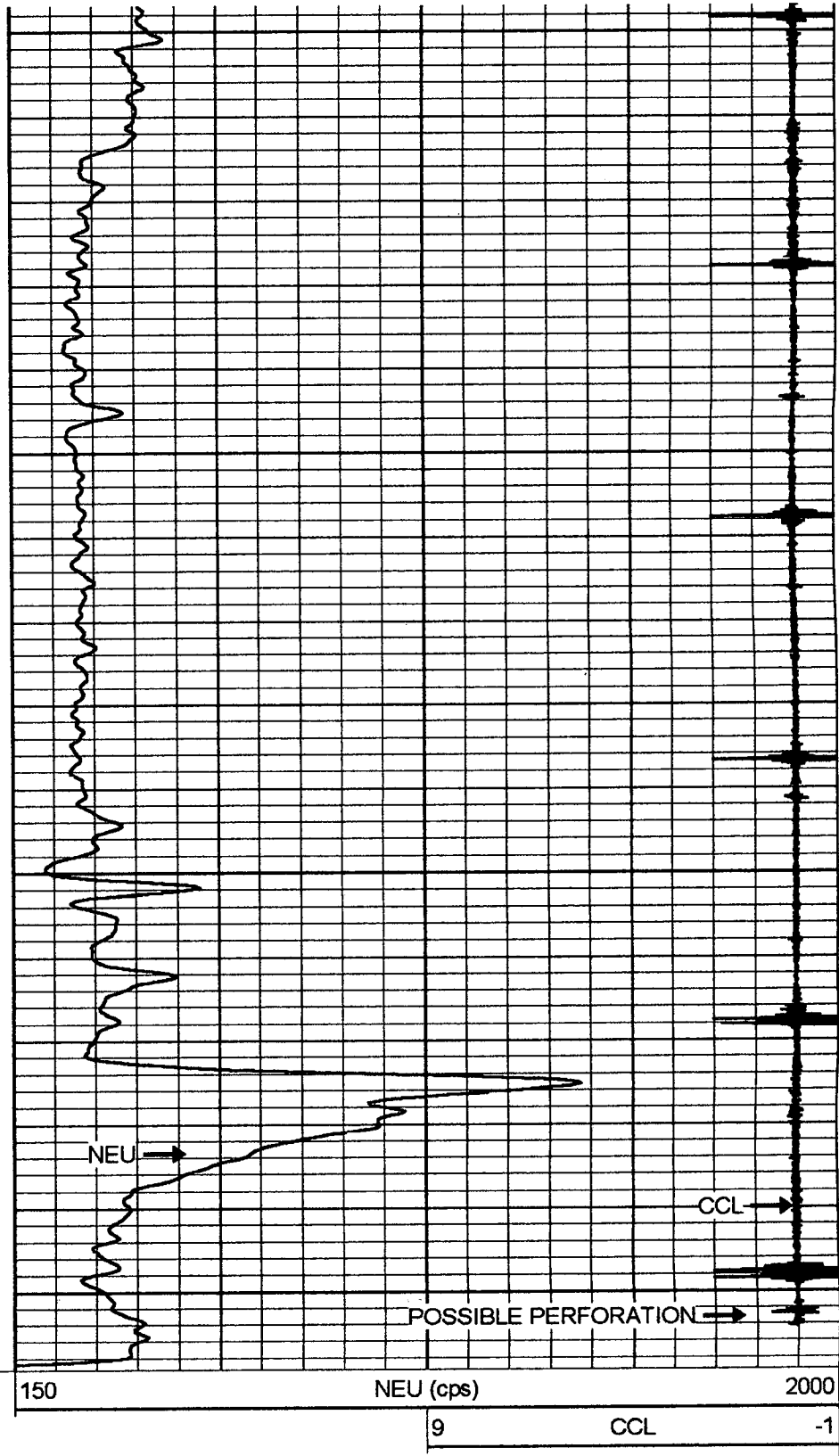

150 NEU (cps) 2000
9 CCL -1



Company	MAGNUM PRODUCING	RECEIVED KANSAS CORPORATION COMMISSION
Well	DEFENBAUGH DWIGHT #B	NOV 16 2009
Field		
County	MONTGOMERY	CONSERVATION DIVISION
State	KANSAS	SEC. 4 TWP 34S R2E N14E
	Date	11-3-09