

Notice: Fill out COMPLETELY and return to Conservation Division at the address below within 60 days from plugging date.

KANSAS CORPORATION COMMISSION
OIL & GAS CONSERVATION DIVISION
WELL PLUGGING RECORD
K.A.R. 82-3-117

Form CP-4
March 2009
Type or Print on this Form
Form must be Signed
All blanks must be Filled

OPERATOR: License #: 32782
Name: DCP Midstream, LP/Duke Energy Field Services, LP
Address 1: 6120 S. Yale
Address 2: Suite 1100
City: Tulsa State: OK Zip: 74136 + _____
Contact Person: Ron Griffin
Phone: (620) 482-5000
Type of Well: (Check one) Oil Well Gas Well OG D&A Cathodic
 Water Supply Well Other: _____ SWD Permit #: _____
 ENHR Permit #: _____ Gas Storage Permit #: S-010 *Withdrawal*
Is ACO-1 filed? Yes No If not, is well log attached? Yes No
Producing Formation(s): List All (If needed attach another sheet)
Keyes Depth to Top: 4998 Bottom: 5024 T.D. 5200
G2 Depth to Top: 4930 Bottom: 4964 T.D. 5200
_____ Depth to Top: _____ Bottom: _____ T.D. _____

API No. 15 - 129-21169 - 00 00
Spot Description: _____
SE SE SW Sec. 1 Twp. 32 S. R. 42 East West
150 Feet from North South Line of Section
2680 2600 Feet from East West Line of Section
Footages Calculated from Nearest Outside Section Corner:
 NE NW SE SW
County: Morton
Lease Name: Russell Well #: 4-1
Date Well Completed: 3/26/1993
The plugging proposal was approved on: July 2009 (Date)
by: S. Durrant (KCC District Agent's Name)
Plugging Commenced: 8/26/2009
Plugging Completed: 8/31/2009

Show depth and thickness of all water, oil and gas formations.

Oil, Gas or Water Records		Casing Record (Surface, Conductor & Production)			
Formation	Content	Casing	Size	Setting Depth	Pulled Out
Keyes	Gas	Conductor	13 3/8	50	-0-
G2	Gas	Surface	9 5/8	1464	-0-
		Production	7	5180	1500

Describe in detail the manner in which the well is plugged, indicating where the mud fluid was placed and the method or methods used in introducing it into the hole. If cement or other plugs were used, state the character of same depth placed from (bottom), to (top) for each plug set.

The well was plugged as per KCC requirements. See attached schematic.

RECEIVED
SEP 23 2009
KCC WICHITA

Plugging Contractor License #: 31151 Name: Sargent & Horton Plugging Co.
Address 1: Route 1, Box 49BA Address 2: _____
City: Tyrone State: OK Zip: 73951 + 9731
Phone: (580) 854-6515
Name of Party Responsible for Plugging Fees: DCP Midstream, LP
State of Oklahoma County, Tulsa, ss.
Ron Griffin Employee of Operator or Operator on above-described well,
(Print Name)

being first duly sworn on oath, says: That I have knowledge of the facts statements, and matters herein contained, and the log of the above-described well is as filed, and the same are true and correct, so help me God.

Signature: _____

RF

DCP Midstream, LP

Plug and Abandonment Schematic

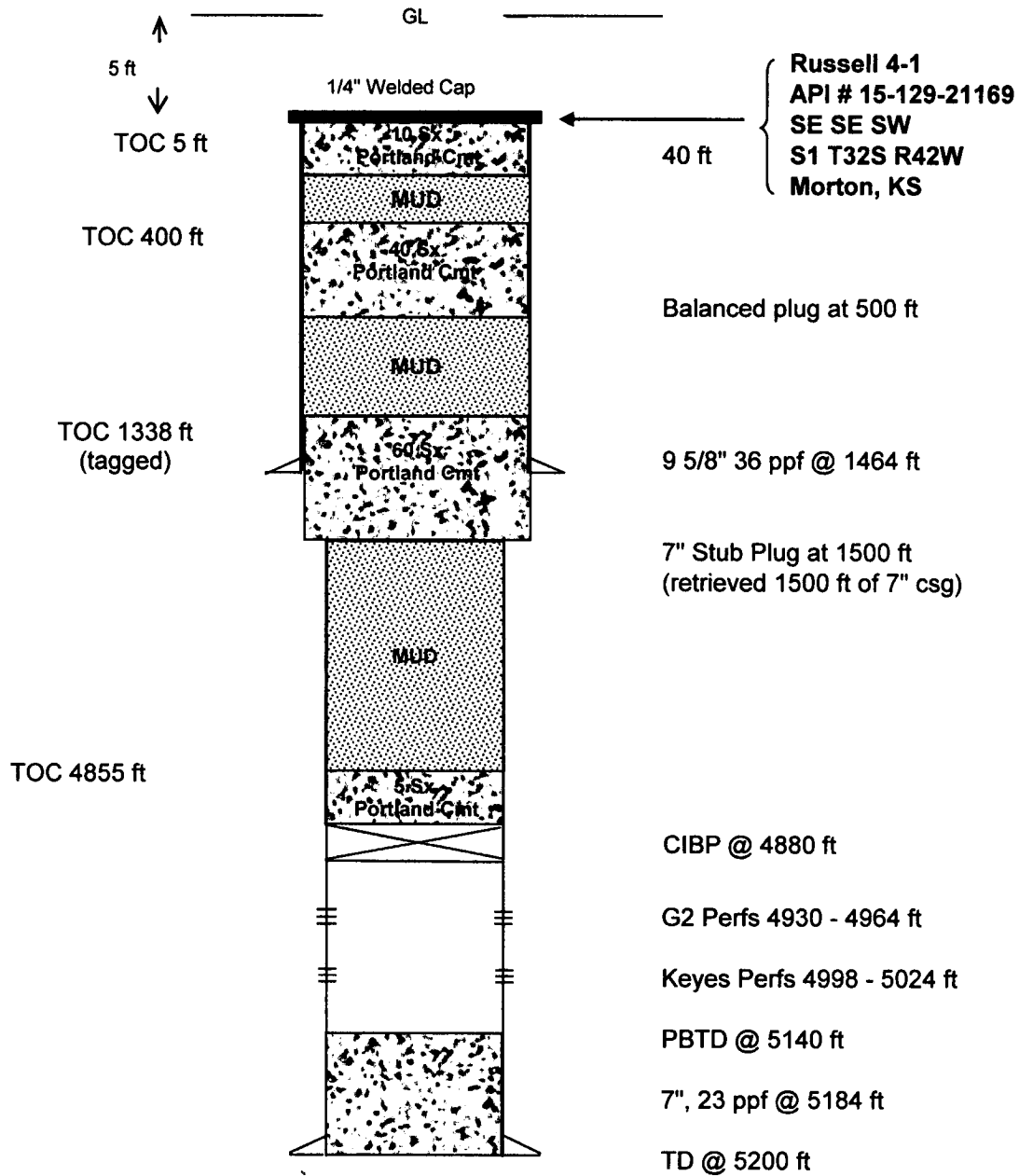

Russell 4-1
API # 15-129-21169
SE SE SW
S1 T32S R42W
Morton, KS

Plug and Abandonment Details:

Date Well Completed: March 26, 1993
 Plugging Commenced: August 26, 2009
 Plugging Completed: August 31, 2009

RECEIVED
 SEP 23 2009
 KCC WICHITA