

**CONFIDENTIAL**

KANSAS CORPORATION COMMISSION  
OIL & GAS CONSERVATION DIVISION

**ORIGINAL**

Form ACO-1  
September 1999  
Form Must Be Typed

12/18/09

**WELL COMPLETION FORM**  
**WELL HISTORY - DESCRIPTION OF WELL & LEASE**

Operator: License # 33344  
Name: Quest Cherokee, LLC  
Address: 211 W. 14th Street  
City/State/Zip: Chanute, KS 66720  
Purchaser: Bluestem Pipeline, LLC  
Operator Contact Person: Jennifer R. Ammann  
Phone: (620) 431-9500  
Contractor: Name: Triplett, C.W. 11-4  
License: 33837  
Wellsite Geologist: Ken Recoy

**CONFIDENTIAL**  
DEC 18 2007  
**KCC**

Designate Type of Completion:  
 New Well  Re-Entry  Workover  
 Oil  SWD  SLOW  Temp. Abd.  
 Gas  ENHR  SIGW  
 Dry  Other (Core, WSW, Expl., Cathodic, etc)

If Workover/Re-entry: Old Well Info as follows:

Operator: \_\_\_\_\_  
Well Name: \_\_\_\_\_  
Original Comp. Date: \_\_\_\_\_ Original Total Depth: \_\_\_\_\_  
 Deepening  Re-perf.  Conv. to Enhr./SWD  
 Plug Back \_\_\_\_\_ Plug Back Total Depth \_\_\_\_\_  
 Commingled \_\_\_\_\_ Docket No. \_\_\_\_\_  
 Dual Completion \_\_\_\_\_ Docket No. \_\_\_\_\_  
 Other (SWD or Enhr.?) \_\_\_\_\_ Docket No. \_\_\_\_\_

8/22/07	8/26/07	8/27/07
Spud Date or Recompletion Date	Date Reached TD	Completion Date or Recompletion Date

API No. 15 - 133-26986-0000  
County: Neosho  
\_\_\_\_\_sw \_\_\_\_\_se \_\_\_\_\_nw Sec. 11 Twp. 29 S. R. 18  East  West  
2310 feet from S  (circle one) Line of Section  
1650 feet from E  (circle one) Line of Section

Footages Calculated from Nearest Outside Section Corner:  
(circle one) NE SE NW SW  
Lease Name: Triplett, C.W. Well #: 11-3  
Field Name: Cherokee Basin CBM

Producing Formation: multiple  
Elevation: Ground: 965 Kelly Bushing: n/a  
Total Depth: 1101 Plug Back Total Depth: 1089.89  
Amount of Surface Pipe Set and Cemented at 21 Feet  
Multiple Stage Cementing Collar Used?  Yes  No  
If yes, show depth set \_\_\_\_\_ Feet  
If Alternate II completion, cement circulated from 1089.89  
feet depth to Surface w/ 150 sx cmt.

Drilling Fluid Management Plan AK II NJ 4309  
(Data must be collected from the Reserve Pit)  
Chloride content \_\_\_\_\_ ppm Fluid volume \_\_\_\_\_ bbls  
Dewatering method used \_\_\_\_\_  
Location of fluid disposal if hauled offsite: \_\_\_\_\_  
Operator Name: \_\_\_\_\_  
Lease Name: \_\_\_\_\_ License No.: \_\_\_\_\_  
Quarter \_\_\_\_\_ Sec. \_\_\_\_\_ Twp. \_\_\_\_\_ S. R. \_\_\_\_\_  East  West  
County: \_\_\_\_\_ Docket No.: \_\_\_\_\_

**INSTRUCTIONS:** An original and two copies of this form shall be filed with the Kansas Corporation Commission, 130 S. Market - Room 2078, Wichita, Kansas 67202, within 120 days of the spud date, recompletion, workover or conversion of a well. Rule 82-3-130, 82-3-106 and 82-3-107 apply. Information of side two of this form will be held confidential for a period of 12 months if requested in writing and submitted with the form (see rule 82-3-107 for confidentiality in excess of 12 months). One copy of all wireline logs and geologist well report shall be attached with this form. ALL CEMENTING TICKETS MUST BE ATTACHED. Submit CP-4 form with all plugged wells. Submit CP-111 form with all temporarily abandoned wells.

All requirements of the statutes, rules and regulations promulgated to regulate the oil and gas industry have been fully complied with and the statements herein are complete and correct to the best of my knowledge.

Signature: Jennifer R. Ammann  
Title: New Well Development Coordinator Date: 12/18/07  
Subscribed and sworn to before me this 18<sup>th</sup> day of December, 2007.  
Notary Public: Denise V. Vennemay  
Date Commission Expires: \_\_\_\_\_

DENISE V. VENNEMAN  
NOTARY PUBLIC  
STATE OF KANSAS  
MY APPT. EXPIRES 7-1-08

**KCC Office Use ONLY**  
 Letter of Confidentiality Received  
 If Denied, Yes  Date: \_\_\_\_\_ **RECEIVED**  
 Wireline Log Received **KANSAS CORPORATION COMMISSION**  
 Geologist Report Received **DEC 20 2007**  
 UIC Distribution  
**CONSERVATION DIVISION**  
WICHITA, KS

**WALSH**

Operator Name: Quest Cherokee, LLC Lease Name: Triplett, C.W. Well #: 11-3  
 Sec. 11 Twp. 29 S. R. 18  East  West County: Neosho

**INSTRUCTIONS:** Show important tops and base of formations penetrated. Detail all cores. Report all final copies of drill stems tests giving interval tested, time tool open and closed, flowing and shut-in pressures, whether shut-in pressure reached static level, hydrostatic pressures, bottom hole temperature, fluid recovery, and flow rates if gas to surface test, along with final chart(s). Attach extra sheet if more space is needed. Attach copy of all Electric Wireline Logs surveyed. Attach final geological well site report.

Drill Stem Tests Taken <input type="checkbox"/> Yes <input type="checkbox"/> No <i>(Attach Additional Sheets)</i>  Samples Sent to Geological Survey <input type="checkbox"/> Yes <input type="checkbox"/> No  Cores Taken <input type="checkbox"/> Yes <input type="checkbox"/> No Electric Log Run <input type="checkbox"/> Yes <input type="checkbox"/> No <i>(Submit Copy)</i>  List All E. Logs Run:  <b>Compensated Density Neutron Log</b> <b>Dual Induction Log</b>	<input checked="" type="checkbox"/> Log Formation (Top), Depth and Datum <input type="checkbox"/> Sample  Name Top Datum See attached
---	--

CASING RECORD <input type="checkbox"/> New <input type="checkbox"/> Used							
Report all strings set-conductor, surface, intermediate, production, etc.							
Purpose of String	Size Hole Drilled	Size Casing Set (In O.D.)	Weight Lbs. / Ft.	Setting Depth	Type of Cement	# Sacks Used	Type and Percent Additives
Surface	12-1/4	8-5/8"	22	21	"A"	5	
Production	6-3/4	4-1/2	10.5	1089.89	"A"	150	

ADDITIONAL CEMENTING / SQUEEZE RECORD				
Purpose:	Depth Top Bottom	Type of Cement	#Sacks Used	Type and Percent Additives
<input type="checkbox"/> Perforate				
<input type="checkbox"/> Protect Casing				
<input type="checkbox"/> Plug Back TD				
<input type="checkbox"/> Plug Off Zone				

Shots Per Foot	PERFORATION RECORD - Bridge Plugs Set/Type Specify Footage of Each Interval Perforated	Acid, Fracture, Shot, Cement Squeeze Record (Amount and Kind of Material Used)	
			Depth
4	985-988/931-933/925-927	500gal 15%HCL/w/ 52 bbls 2%kcl water, 544bbls water w/ 2% KCL, Biocide, 2700# 20/40 sand	985-988/931-933 925-927
4	731-733/715-717/675-678/653-655	400gal 15%HCL/w/ 55 bbls 2%kcl water, 598bbls water w/ 2% KCL, Biocide, 4800# 20/40 sand	731-733/715-717 675-678/653-655
4	586-590/572-576	300gal 15%HCL/w/ 54 bbls 2%kcl water, 700bbls water w/ 2% KCL, Biocide, 8300# 20/40 sand	586-590/572-576

TUBING RECORD	Size <u>2-3/8"</u>	Set At <u>1028</u>	Packer At <u>n/a</u>	Liner Run <input type="checkbox"/> Yes <input checked="" type="checkbox"/> No
---------------	--------------------	--------------------	----------------------	---

Date of First, Resumerd Production, SWD or Enhr. <u>9/17/07</u>	Producing Method <input type="checkbox"/> Flowing <input checked="" type="checkbox"/> Pumping <input type="checkbox"/> Gas Lift <input type="checkbox"/> Other (Explain)
---	--

Estimated Production Per 24 Hours	Oil Bbls. <u>n/a</u>	Gas Mcf <u>54.3mcf</u>	Water Bbls. <u>24.6bbls</u>	Gas-Oil Ratio	Gravity
-----------------------------------	----------------------	------------------------	-----------------------------	---------------	---------

Disposition of Gas:  Vented  Sold  Used on Lease (If vented, Submit ACO-18.)

METHOD OF COMPLETION:  Open Hole  Perf.  Dually Comp.  Commingled  Other (Specify) \_\_\_\_\_

Production Interval: \_\_\_\_\_

# QUEST

Resource Corporation

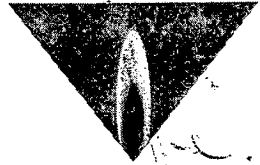

211 W. 14TH STREET,  
CHANUTE, KS 66720  
620-431-9500

TICKET NUMBER **2374**

FIELD TICKET REF #

FOREMAN Joe Blanchard

622230

## TREATMENT REPORT & FIELD TICKET CEMENT

DATE	WELL NAME & NUMBER	SECTION	TOWNSHIP	RANGE	COUNTY
8-27-07	Triplet C.W. 11-3	11	29	18	NO

FOREMAN / OPERATOR	TIME IN	TIME OUT	LESS LUNCH	TRUCK #	TRAILER #	TRUCK HOURS	EMPLOYEE SIGNATURE
Joe	1:15	5:30		903427		4.25	Joe Blanchard
Tim		5:45		903255		4.5	Tim
Tyler		5:15		903600		4	Tyler
Maverick		5:15		903140	932452	4	Maverick
Gary		5:30		931500		4.25	Gary

JOB TYPE Logging HOLE SIZE 6 3/4 HOLE DEPTH 1101 CASING SIZE & WEIGHT 4 1/2 10.5  
 CASING DEPTH 1089.89 DRILL PIPE \_\_\_\_\_ TUBING \_\_\_\_\_ OTHER \_\_\_\_\_  
 SLURRY WEIGHT 14.5 SLURRY VOL \_\_\_\_\_ WATER gal/sk \_\_\_\_\_ CEMENT LEFT in CASING 0  
 DISPLACEMENT 17.38 DISPLACEMENT PSI \_\_\_\_\_ MIX PSI \_\_\_\_\_ RATE 4bpm

REMARKS:

Installed Cement head RAN 1 SK and 11 bbl dye of 150 SKS of cement to get dye to surface. flush pump. Pump in per plug to bottom of set float shoe

**CONFIDENTIAL**  
**DEC 18 2007**  
**KCC**

1089.89	ft 4 1/2 Casing	
6	Centralizers	
1	4 1/2 float shoe	

ACCOUNT CODE	QUANTITY or UNITS	DESCRIPTION OF SERVICES OR PRODUCT	TOTAL AMOUNT
903427	4.25 hr	Foreman Pickup	
903255	4.5 hr	Cement Pump Truck	
903600	4 hr	Bulk Truck	
1104	140 SK	Portland Cement	
1124	2	50/50 POZ Blend Cement	
1126	1	OWC Blend Cement	
1110	15 SK	Gilsonite	
1107	1.5 SK	Flo-Seal	
1118	1 SK	Premium Gel	
1215A	1 gal	KCL	
1111B	3 SK	Godirrr Silicate	
1123	7000 gal	City Water	
903140	4 hr	Transport Truck	
932452	4 hr	Transport Trailer	
931500	4.25 hr	80 Vac	

**RECEIVED**  
**KANSAS CORPORATION COMMISSION**

**DEC 20 2007**

CONSERVATION DIVISION  
 WICHITA, KS