

TYPE

NOTICE OF INTENTION TO DRILL

C-1

TO BE FILED WITH THE STATE CORPORATION COMMISSION
PRIOR TO COMMENCEMENT OF WELL

API Number 15-065-20,825-
(For office use only) 0000

1. Operator A. Scott Ritchie

Starting Date April 28, 1976

Address 950, 125 N. Market, Wichita, KS 67202

County Graham

2. Contractor Murfin Drilling Co.

Sec 14 Twp 10 S Rge 22 ^W

Address 617 Union Center Bldg. Wichita, KS

Spot Location SE NW NW

3. Type of Equipment: Rotary X Cable Tool _____

Nearest Lease Line 990' FWL ft.

4. Well to be Drilled for: Oil X Gas _____

Lease Name Holmquist-Holmes

Disposal _____ Input _____ Other _____

Well No. 2

5. Depth of Deepest Fresh Water within 1 mile 100 ft.

6. Depth of Municipal Water Well within 3 miles none ft.

7. Depth to Protect all Fresh Water 150 ft.

8. Amount of Surface Casing to be set 175 ft.

Est. Total Depth 3800 ft.

9. Alternate No. 1 _____ No. 2 X _____

REMARKS:

OPERATOR STATES THAT HE WILL COMPLY WITH K. S. A. 55-128

Signature of Operator _____

A. Scott Ritchie



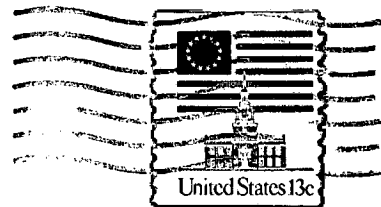

**State Corporation Commission of Kansas
Conservation Division**

[REDACTED]

Wichita, Kansas [REDACTED]

New Address
245 North Water
Wichita, Kansas 67202
RECEIVED
STATE CORPORATION COMMISSION

APR 08 1976
04-08-76
CONSERVATION DIVISION
Wichita, Kansas

(IF PREFERRED, MAIL IN ENVELOPE)