

15-065-01772-0000

RULE 82-2-320

NOTICE OF INTENTION TO DRILL

To Be Filed With State Corporation
Commission Prior To Commencement of Well

TYPE OR PRINTCounty Graham Date December 3 19 56Section 24 Township 10 Range 21 Date operation to begin ImmediatelyWell location C. S/2 $\frac{1}{4}$ N/2 $\frac{1}{4}$ SE $\frac{1}{4}$
(10 Acres) (40 Acres) (160 Acres)

Surface pipe

8-5/8"

Size

225'

Length

Estimated total depth 3780Well is to be drilled 1650 ft. north of the south sec. line 1320' west east
ft. east of the west sec. lineOperator Petroleum, Inc. Lease name Schmahlfeldt Well No. 7Address 311 E. Third, Wichita, KansasDrilling contractor Garvey Drilling CompanyAddress Great Bend, KansasType of equipment to be used Rotary Well drilled for: Oil Gas _____ Disposal _____ Input _____

(Correspondence regarding this well should be addressed to:)

Name Petroleum, Inc. Address 311 E. ThirdCity Wichita State Kansas

RULE 82-2-321. *Bonding Requirement.* The Commission may, at any time, on its own motion or upon complaint received from any person interested in the property to be drilled or any adjacent property, require from the owner of the lease, or the person, firm, corporation or association drilling the well, a good and sufficient bond running to the State of Kansas conditioned that said parties and their drilling operations shall comply with all rules and regulations of the Commission. Said bond shall remain in force and effect until released by the Commission.

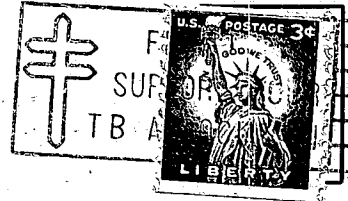

State Corporation Commission of Kansas
Conservation Division
100 Graham Building
211 North Broadway
Wichita 2, Kansas

RECEIVED
STATE CORPORATION COMMISSION

DEC 5 - 1956

CONSERVATION DIVISION
Wichita, Kansas

(IF PREFERRED, MAIL IN ENVELOPE)