

CONFIDENTIAL

KANSAS CORPORATION COMMISSION
OIL & GAS CONSERVATION DIVISION

ORIGINAL

Form ACO-1
September 1999
Must Be Typed

WELL COMPLETION FORM
WELL HISTORY - DESCRIPTION OF WELL & LEASE

12/7/09

Operator: License # 4767
Name: Ritchie Exploration, Inc.
Address: P. O. Box 783188
City/State/Zip: Wichita, KS 67278-3188
Purchaser: NCRA
Operator Contact Person: John Niernberger
Phone: (316) 691-9500
Contractor: Name: _____
License: _____

CONFIDENTIAL
DEC 07 2007
KCC

Wellsite Geologist: _____
Designate Type of Completion:
____ New Well ____ Re-Entry Workover
 Oil ____ SWD ____ SIOW ____ Temp. Abd.
____ Gas ____ ENHR ____ SIGW
____ Dry ____ Other (Core, WSW, Expl., Cathodic, etc)

If Workover/Re-entry: Old Well Info as follows:
Operator: Vincent Oil Corporation
Well Name: Beecher 2
Original Comp. Date: 10/14/1985 Original Total Depth: 3725
____ Deepening Re-perf. ____ Conv. to Enhr./SWD
____ Plug Back ____ Plug Back Total Depth
____ Commingled Docket No. _____
____ Dual Completion Docket No. _____
____ Other (SWD or Enhr.?) Docket No. _____

11/01/2007 11/01/2007 11/06/2007
Spud Date or Date Reached TD Completion Date or
Recompletion Date Recompletion Date

API No. 15 - 065-22215 -00-03
County: Graham
____ NE ____ SW ____ NE Sec. 9 Twp. 6 S. R. 21 East West
1650 feet from S / N (circle one) Line of Section
1650 feet from E / W (circle one) Line of Section

Footages Calculated from Nearest Outside Section Corner:
(circle one) NE SE NW SW
Lease Name: Beecher Well #: 2
Field Name: Boys East

Producing Formation: Toronto, LKC, Conglomerate
Elevation: Ground: 2156' Kelly Bushing: 2161'
Total Depth: 3725' Plug Back Total Depth: 3662'
Amount of Surface Pipe Set and Cemented at 1812 Feet
Multiple Stage Cementing Collar Used? Yes No
If yes, show depth set 1812 Feet
If Alternate II completion, cement circulated from 1812
feet depth to surface w/ 450 sx cmt.

Drilling Fluid Management Plan WD WJ 4-9-09
(Data must be collected from the Reserve Pit)
Chloride content _____ ppm Fluid volume _____ bbls
Dewatering method used _____
Location of fluid disposal if hauled offsite: _____
Operator Name: _____
Lease Name: _____ License No.: _____
Quarter _____ Sec. _____ Twp. _____ S. R. _____ East West
County: _____ Docket No.: _____

INSTRUCTIONS: An original and two copies of this form shall be filed with the Kansas Corporation Commission, 130 S. Market - Room 2078, Wichita, Kansas 67202, within 120 days of the spud date, recompletion, workover or conversion of a well. Rule 82-3-130, 82-3-106 and 82-3-107 apply. Information of side two of this form will be held confidential for a period of 12 months if requested in writing and submitted with the form (see rule 82-3-107 for confidentiality in excess of 12 months). One copy of all wireline logs and geologist well report shall be attached with this form. **ALL CEMENTING TICKETS MUST BE ATTACHED.** Submit CP-4 form with all plugged wells. Submit CP-111 form with all temporarily abandoned wells.

All requirements of the statutes, rules and regulations promulgated to regulate the oil and gas industry have been fully complied with and the statements herein are complete and correct to the best of my knowledge.

Signature: _____
Title: Production Manager Date: 12/07/2007

Subscribed and sworn to before me this 7th day of December,
2007.

Notary Public: Linda K. Rice
Date Commission Expires: _____

LINDA K. RICE
6/07/06

KCC Office Use ONLY

Letter of Confidentiality Received
 If Denied, Yes Date: _____
 Wireline Log Received
____ Geologist Report Received
____ UIC Distribution

RECEIVED
DEC 10 2007
KCC WICHITA

Operator Name: Ritchie Exploration, Inc. Lease Name: Beecher Well #: 2
 Sec. 9 Twp. 6 S. R. 21 East West County: Graham

INSTRUCTIONS: Show important tops and base of formations penetrated. Detail all cores. Report all final copies of drill stems tests giving interval tested, time tool open and closed, flowing and shut-in pressures, whether shut-in pressure reached static level, hydrostatic pressures, bottom hole temperature, fluid recovery, and flow rates if gas to surface test, along with final chart(s). Attach extra sheet if more space is needed. Attach copy of all Electric Wireline Logs surveyed. Attach final geological well site report.

Drill Stem Tests Taken Yes No
 (Attach Additional Sheets)
 Samples Sent to Geological Survey Yes No
 Cores Taken Yes No
 Electric Log Run Yes No
 (Submit Copy)

Log Formation (Top), Depth and Datum Sample
 Name Top Datum
 (See Attached Document)

List All E. Logs Run:

R A Guard Log

CONFIDENTIAL
 DEC 07 2007
 KCC

CASING RECORD <input checked="" type="checkbox"/> New <input type="checkbox"/> Used							
Report all strings set-conductor, surface, intermediate, production, etc.							
Purpose of String	Size Hole Drilled	Size Casing Set (In O.D.)	Weight Lbs. / Ft.	Setting Depth	Type of Cement	# Sacks Used	Type and Percent Additives
Surface		8 5/8"		250'		150	
Production		5 1/2"		3723'		100	

ADDITIONAL CEMENTING / SQUEEZE RECORD				
Purpose:	Depth Top Bottom	Type of Cement	#Sacks Used	Type and Percent Additives
<input type="checkbox"/> Perforate				
<input type="checkbox"/> Protect Casing				
<input type="checkbox"/> Plug Back TD				
<input type="checkbox"/> Plug Off Zone				

Shots Per Foot	PERFORATION RECORD - Bridge Plugs Set/Type Specify Footage of Each Interval Perforated	Acid, Fracture, Shot, Cement Squeeze Record (Amount and Kind of Material Used)	Depth
4	3651' - 3656' (Conglomerate) 09/85; CIBP @ 3620 (01/86)	1250 gals 15% HCL	
	3555' - 3569', 3566' - 3569' (LKC) 01/86	2000 gals 28% HCL	
2	3444' - 3447' (LKC); 3394.5' - 3398' (Toronto) 10/89	1200 gals 15% acid	
	***Drilled out CIBP @ 3620 (11/07)		

TUBING RECORD	Size Set At Packer At	Liner Run <input type="checkbox"/> Yes <input checked="" type="checkbox"/> No
	2 3/8" 3652'	

Date of First, Resumerd Production, SWD or Enhr. 11/09/2007	Producing Method <input type="checkbox"/> Flowing <input checked="" type="checkbox"/> Pumping <input type="checkbox"/> Gas Lift <input type="checkbox"/> Other (Explain)
--	--

Estimated Production Per 24 Hours	Oil Bbls. 2.20	Gas Mcf	Water Bbls. 107.80	Gas-Oil Ratio	Gravity
-----------------------------------	----------------	---------	--------------------	---------------	---------

Disposition of Gas Vented Sold Used on Lease (If vented, Submit ACO-18.)
 METHOD OF COMPLETION Open Hole Perf. Dually Comp. Commingled Other (Specify) _____
 Production Interval _____

RECEIVED
 DEC 10 2007

KCC WICHITA

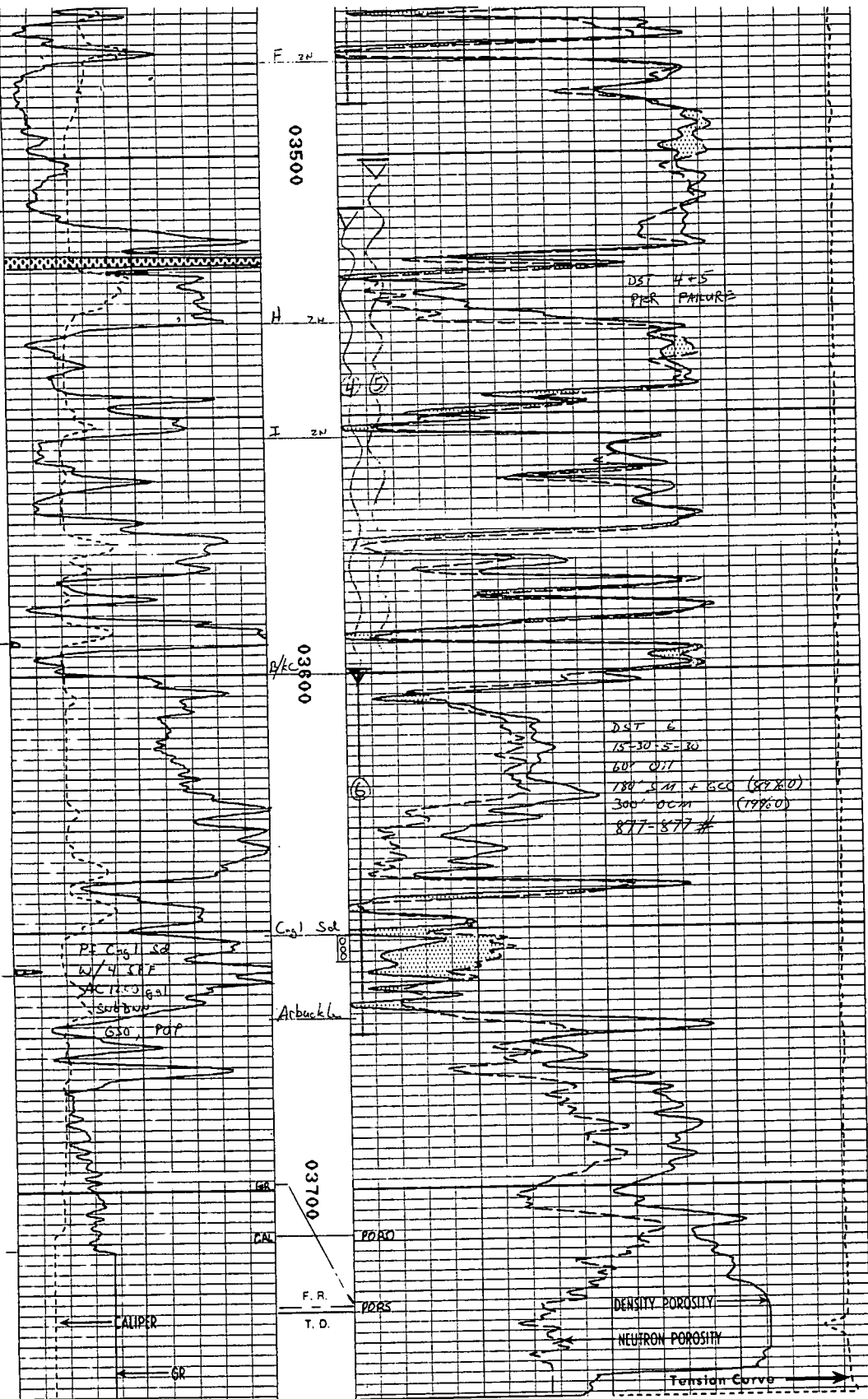

CONFIDENTIAL
 DEC 07 2007
 KCC

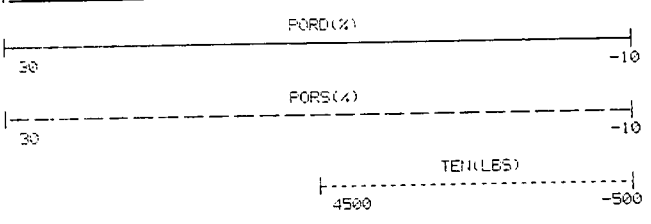
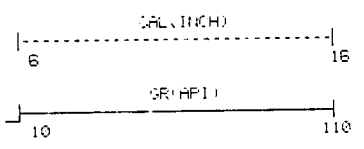

RECEIVED
 DEC 10 2007
 KCC WICHITA