

STATE OF KANSAS
STATE CORPORATION COMMISSION

Give All Information Completely
Make Required Affidavit
Mail or Deliver Report to:
Conservation Division
State Corporation Commission
212 No. Market
Wichita, Kansas

WELL PLUGGING RECORD

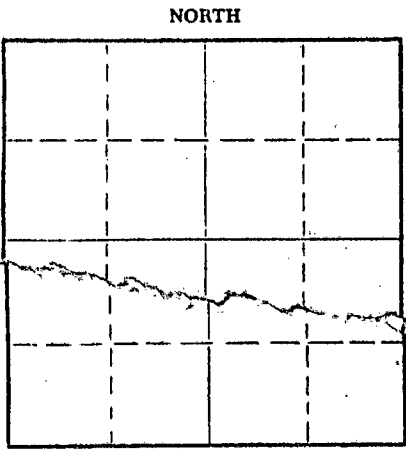

Graham County, Sec. 8 Twp. 10 Rge. 23 (W)
Location as "NE/CNW/SW" or footage from lines C W/2 W/2 NW
Lease Owner March Drilling Co., Inc
Lease Name Dietz Well No. 1
Office Address P.O. Box 463, Hutchinson, Kansas
Character of Well (completed as Oil, Gas or Dry Hole) Oil
Date well completed 6/2/66
Application for plugging filed 11/21/66
Application for plugging approved 11/21/66
Plugging commenced 12/12/66
Plugging completed 12/12/66

Reason for abandonment of well or producing formation Kansas City non-production

If a producing well is abandoned, date of last production 6/28/66

Was permission obtained from the Conservation Division or its agents before plugging was commenced? yes W. L. Nichols Morland, Kansas

Name of Conservation Agent who supervised plugging of this well
Producing formation Kansas City Depth to top 3900 Bottom 4000 Total Depth of Well 4000 Feet

Show depth and thickness of all water, oil and gas formations.

OIL, GAS OR WATER RECORDS

CASING RECORD

FORMATION	CONTENT	FROM	TO	SIZE	PUT IN	PULLED OUT

Describe in detail the manner in which the well was plugged, indicating where the mud fluid was placed and the method or methods used in introducing it into the hole. If cement or other plugs were used, state the character of same and depth placed, from _____ feet to _____ feet for each plug set.

10 gal jel and 25 sacks cement 4000 feet
Filled with Jel 20 sacks cement 700 feet
" " " 10 sacks cement 210 feet
Pulled to 30 feet and circulated cement

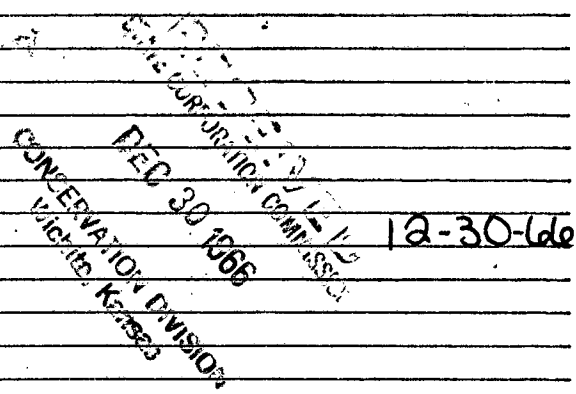

(If additional description is necessary, use BACK of this sheet)

Name of Plugging Contractor Halliburton Co.,
Address Duncan, Okla

_____, Kansas, COUNTY OF Reno, ss.
J. Burke (employee of owner) or (owner or operator) of the above-described

well, being first duly sworn on oath, says: That I have knowledge of the facts, statements, and matters herein contained and the log of the above-described well as filed and that the same are true and correct. So help me God.

(Signature) _____
P.O. Box 463, Hutchinson, Kansas (Address)

Subscribed and sworn to before me this _____ day of _____, 19____

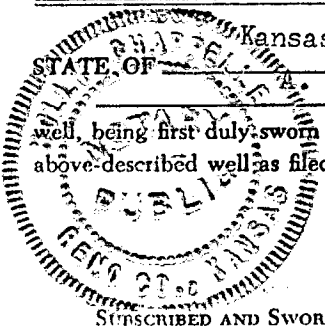

Holly Chappelle
Notary Public.

15-065-03125-0000

WELL LOG BUREAU—KANSAS GEOLOGICAL SOCIETY
500 East Murdock, Wichita, Kansas

Company- MARCH DRILLING CO., INC.
Farm- Dietz No. 1

SEC. 8 T. 10 R. 23W
C. W/2 W/2 NW

Total Depth. 4000'
Comm. 5-20-64 Comp. 7-1-64
Shot or Treated.
Contractor. Company Tools
Issued. 10-17-64

County Graham
KANSAS

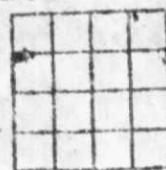

Elevation. 2406' GL

Production. 31 BOPD, TR WTR.

CASING:

8 5/8" 204' com w/1 1/2" sx.
4" 3998' com w/500 sx.

Figures Indicate Bottom of Formations.

clay & sand	140
shale blue	203
shale	1280
sand	1320
shale	1345
shale & shells	2012
Anhydrite	2060
shale & shells	2250
lime & shale	3460
shale	3470
lime & shale	3922
lime & shale ?	4000 RTD
Total Depth	

TOPS: LOG	
Anhydrite (sample)	2012
Heebner	3712
Topeka	3735
Lansing	3750
Base Kansas City	3980

RECEIVED
STATE CORPORATION COMMISSION
APR 19 1968
CONSERVATION DIVISION
Wichita, Kansas