

CONFIDENTIAL

KANSAS CORPORATION COMMISSION
OIL & GAS CONSERVATION DIVISION

ORIGINAL

Form ACO-1
September 1999
Form Must Be Typed

WELL COMPLETION FORM
WELL HISTORY - DESCRIPTION OF WELL & LEASE

1/22/10

Operator: License # 33344
Name: Quest Cherokee, LLC
Address: 211 W. 14th Street
City/State/Zip: Chanute, KS 66720
Purchaser: Bluestem Pipeline, LLC
Operator Contact Person: Jennifer R. Ammann
Phone: (620) 431-9500
Contractor: Name: TXD
License: 33837

CONFIDENTIAL
JAN 22 2008
KCC

Wellsite Geologist: Ken Recoy
Designate Type of Completion:
 New Well Re-Entry Workover
 Oil SWD SLOW Temp. Abd.
 Gas ENHR SIGW
 Dry Other (Core, WSW, Expl., Cathodic, etc)

If Workover/Re-entry: Old Well Info as follows:
Operator: _____
Well Name: _____
Original Comp. Date: _____ Original Total Depth: _____
 Deepening Re-perf. Conv. to Enhr./SWD
 Plug Back Plug Back Total Depth
 Commingled Docket No. _____
 Dual Completion Docket No. _____
 Other (SWD or Enhr.?) Docket No. _____

9/29/07	10/3/07	10/4/07
Spud Date or Recompletion Date	Date Reached TD	Completion Date or Recompletion Date

API No. 15 - 133-27188-0000
County: Neosho
_____ ne ne Sec. 30 Twp. 27 S. R. 19 East West
660 feet from S / (N) (circle one) Line of Section
555 feet from (E) W (circle one) Line of Section

Footages Calculated from Nearest Outside Section Corner:
(circle one) (NE) SE NW SW
Lease Name: Brazle, Frank K. Well #: 30-1
Field Name: Cherokee Basin CBM

Producing Formation: not yet complete
Elevation: Ground: 968 Kelly Bushing: n/a
Total Depth: 1087 Plug Back Total Depth: 1075
Amount of Surface Pipe Set and Cemented at 22 Feet
Multiple Stage Cementing Collar Used? Yes No
If yes, show depth set _____ Feet
If Alternate II completion, cement circulated from 1075
feet depth to surface w/ 150 sx cmt.

Drilling Fluid Management Plan At I-15 @ 409
(Data must be collected from the Reserve Pit)
Chloride content _____ ppm Fluid volume _____ bbls
Dewatering method used _____
Location of fluid disposal if hauled offsite: _____
Operator Name: _____
Lease Name: _____ License No.: _____
Quarter _____ Sec. _____ Twp. _____ S. R. _____ East West
County: _____ Docket No.: _____

INSTRUCTIONS: An original and two copies of this form shall be filed with the Kansas Corporation Commission, 130 S. Market - Room 2078, Wichita, Kansas 67202, within 120 days of the spud date, recompletion, workover or conversion of a well. Rule 82-3-130, 82-3-106 and 82-3-107 apply. Information of side two of this form will be held confidential for a period of 12 months if requested in writing and submitted with the form (see rule 82-3-107 for confidentiality in excess of 12 months). One copy of all wireline logs and geologist well report shall be attached with this form. ALL CEMENTING TICKETS MUST BE ATTACHED. Submit CP-4 form with all plugged wells. Submit CP-111 form with all temporarily abandoned wells.

All requirements of the statutes, rules and regulations promulgated to regulate the oil and gas industry have been fully complied with and the statements herein are complete and correct to the best of my knowledge.

Signature: Jennifer R. Ammann
Title: New Well Development Coordinator Date: 1/22/08
Subscribed and sworn to before me this 22nd day of January,
20 08.
Notary Public: Verona Klauman
Date Commission Expires: 8-4-2010

KCC Office Use ONLY

Letter of Confidentiality Received
If Denied, Yes Date: _____
 Wireline Log Received
 Geologist Report Received
 UIC Distribution

RECEIVED
KANSAS CORPORATION COMMISSION
JAN 23 2008

TERRA KLAUMAN
Notary Public - State of Kansas
My Appt. Expires 8-4-2010

CONSERVATION DIVISION
WICHITA, KS

Operator Name: Quest Cherokee, LLC Lease Name: Brazle, Frank K. Well #: 30-1
 Sec. 30 Twp. 27 S. R. 19 East West County: Neosho

INSTRUCTIONS: Show important tops and base of formations penetrated. Detail all cores. Report all final copies of drill stems tests giving interval tested, time tool open and closed, flowing and shut-in pressures, whether shut-in pressure reached static level, hydrostatic pressures, bottom hole temperature, fluid recovery, and flow rates if gas to surface test, along with final chart(s). Attach extra sheet if more space is needed. Attach copy of all Electric Wireline Logs surveyed. Attach final geological well site report.

Drill Stem Tests Taken <input type="checkbox"/> Yes <input type="checkbox"/> No <i>(Attach Additional Sheets)</i> Samples Sent to Geological Survey <input type="checkbox"/> Yes <input type="checkbox"/> No Cores Taken <input type="checkbox"/> Yes <input type="checkbox"/> No Electric Log Run <input type="checkbox"/> Yes <input type="checkbox"/> No <i>(Submit Copy)</i> List All E. Logs Run: Compensated Density Neutron Log Dual Induction Log	<input checked="" type="checkbox"/> Log Formation (Top), Depth and Datum <input type="checkbox"/> Sample Name <u>See attached</u> Top Datum
---	--

CASING RECORD <input type="checkbox"/> New <input type="checkbox"/> Used							
Report all strings set-conductor, surface, intermediate, production, etc.							
Purpose of String	Size Hole Drilled	Size Casing Set (In O.D.)	Weight Lbs. / Ft.	Setting Depth	Type of Cement	# Sacks Used	Type and Percent Additives
Surface	12-1/4	8-5/8"	22	22	"A"	5	
Production	6-3/4	4-1/2	10.5	1075	"A"	150	

ADDITIONAL CEMENTING / SQUEEZE RECORD				
Purpose:	Depth Top Bottom	Type of Cement	#Sacks Used	Type and Percent Additives
<input type="checkbox"/> Perforate <input type="checkbox"/> Protect Casing <input type="checkbox"/> Plug Back TD <input type="checkbox"/> Plug Off Zone				

Shots Per Foot	PERFORATION RECORD - Bridge Plugs Set/Type Specify Footage of Each Interval Perforated	Acid, Fracture, Shot, Cement Squeeze Record (Amount and Kind of Material Used)	Depth
	waiting on pipeline		

TUBING RECORD		Size	Set At	Packer At	Liner Run <input type="checkbox"/> Yes <input type="checkbox"/> No
Date of First, Resumed Production, SWD or Enhr.		Producing Method <input type="checkbox"/> Flowing <input type="checkbox"/> Pumping <input type="checkbox"/> Gas Lift <input type="checkbox"/> Other (Explain)			
Estimated Production Per 24 Hours	Oil Bbls.	Gas Mcf	Water Bbls.	Gas-Oil Ratio	Gravity

Disposition of Gas Vented Sold Used on Lease *(If vented, Submit ACO-18.)*

METHOD OF COMPLETION Open Hole Perf. Dually Comp. Commingled Other (Specify) _____

Production Interval _____

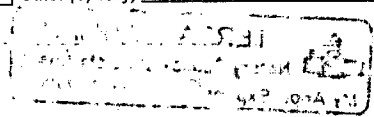



211 W. 14TH STREET,
CHANUTE, KS 66720
620-431-9500

CONFIDENTIAL

JAN 22 2008

KCC

TICKET NUMBER 2518

FIELD TICKET REF # _____

FOREMAN Joe

624180

TREATMENT REPORT
& FIELD TICKET CEMENT

DATE	WELL NAME & NUMBER			SECTION	TOWNSHIP	RANGE	COUNTY
10-4-07	Brazle Frank 30-1			30	27	19	NO
FOREMAN / OPERATOR	TIME IN	TIME OUT	LESS LUNCH	TRUCK #	TRAILER #	TRUCK HOURS	EMPLOYEE SIGNATURE
Joe	10:00	12:00		903427		2	<i>Joe Blom</i>
MAVERICK	↓	↓		903197		↓	150
Tyler	↓	↓		903600		↓	<i>Tyler</i>
Tim	↓	↓		903140	932452	↓	<i>Tim</i>
DANIEL	↓	↓		931420		↓	<i>Daniel</i>

JOB TYPE Logstring HOLE SIZE 6 3/4 HOLE DEPTH 1087 CASING SIZE & WEIGHT 4 1/2 10.5
 CASING DEPTH 1075.49 DRILL PIPE _____ TUBING _____ OTHER _____
 SLURRY WEIGHT 14.5 SLURRY VOL _____ WATER gal/sk _____ CEMENT LEFT in CASING 0
 DISPLACEMENT 17.15 DISPLACEMENT PSI _____ MIX PSI _____ RATE 4bpm

REMARKS:

Installed cement head RAN 1 SK gal + 11 bbl dye + 150 SKS of cement to get dipets surface. Flush pump. Pump up plug to bottom + set float shoe

1075.49	Ft 4 1/2 Casing
6	Centralizers
1	4 1/2 Float shoe

ACCOUNT CODE	QUANTITY or UNITS	DESCRIPTION OF SERVICES OR PRODUCT	TOTAL AMOUNT
903427	2 hr	Foreman Pickup	
903197	2 hr	Cement Pump Truck	
903600	2 hr	Bulk Truck	
1104	140 SK	Portland Cement	
1124	1	50/50 POZ Blend Cement Baffle 3 1/2	
1126	1	OWC Blend Cement 4 1/2 wiper plug	
1110	15 SK	Gilsonite	
1107	1.5 SK	Flo-Seal	
1118	1 SK	Premium Gel	
1215A	1 gal	KCL	
1111B	3 SK	Sodium Silicate Calchloride	
1123	700 gal	City Water	
903140	2 hr	Transport Truck	
932452	2 hr	Transport Trailer	
931420	2 hr	80 Vac	

RECEIVED
KANSAS CORPORATION COMMISSION

JAN 23 2008

CONSERVATION DIVISION
WICHITA, KS