



APPLICATION FOR COMMINGLING OF PRODUCTION (K.A.R. 82-3-123) OR FLUIDS (K.A.R. 82-3-123a) Commingling ID # CO120904

OPERATOR: License # 33699  
Name: T-N-T Engineering, Inc.  
Address 1: 3711 MAPLEWOOD STE 201  
Address 2:  
City: WICHITA FALLS State: TX Zip: 76308 + 2101  
Contact Person: Hal Gill  
Phone: (940) 691-9157

API No. 15 - 15-051-24233-00-00  
Spot Description:  
W2 E2 NW Sec. 31 Twp. 11 S. R. 20  East  West  
3,960 Feet from  North /  South Line of Section  
3,630 Feet from  East /  West Line of Section  
County: Ellis  
Lease Name: HUCK A Well #: 9

1. Name and upper and lower limit of each production interval to be commingled:  
Formation: Arbuckle: 3841' (-1580) - 3996' (-1735) (Perfs): 3843-3846; 3849-3852  
Formation: LKC: 3535' (-1274) - 3746' (-1484) (Perfs): 3536-3746  
Formation: \_\_\_\_\_ (Perfs): \_\_\_\_\_  
Formation: \_\_\_\_\_ (Perfs): \_\_\_\_\_  
Formation: \_\_\_\_\_ (Perfs): \_\_\_\_\_

2. Estimated amount of fluid production to be commingled from each interval:  
Formation: Arbuckle: 3841' (-1580) - 3996' (-1735) BOPD: 3 MCFPD: 0 BWPD: 136  
Formation: LKC: 3535' (-1274) - 3746' (-1484) BOPD: 10 MCFPD: 0 BWPD: 20  
Formation: \_\_\_\_\_ BOPD: \_\_\_\_\_ MCFPD: \_\_\_\_\_ BWPD: \_\_\_\_\_  
Formation: \_\_\_\_\_ BOPD: \_\_\_\_\_ MCFPD: \_\_\_\_\_ BWPD: \_\_\_\_\_  
Formation: \_\_\_\_\_ BOPD: \_\_\_\_\_ MCFPD: \_\_\_\_\_ BWPD: \_\_\_\_\_

3. Plat map showing the location of the subject well, all other wells on the subject lease, and all wells on offsetting leases within a 1/2 mile radius of the subject well, and for each well the names and addresses of the lessee of record or operator.  
 4. Signed certificate showing service of the application and affidavit of publication as required in K.A.R. 82-3-135a.

For Commingling of PRODUCTION ONLY, include the following:

- 5. Wireline log of subject well. Previously Filed with ACO-1:  Yes  No
- 6. Complete Form ACO-1 (Well Completion form) for the subject well.

For Commingling of FLUIDS ONLY, include the following:

- 7. Well construction diagram of subject well.
- 8. Any available water chemistry data demonstrating the compatibility of the fluids to be commingled.

Rcvd  
1-15-10

AFFIDAVIT: I am the affiant and hereby certify that to the best of my current information, knowledge and personal belief, this request for commingling is true and proper and I have no information or knowledge, which is inconsistent with the information supplied in this application.

Submitted Electronically

**KCC Office Use Only**  
 Denied  Approved  
15-Day Periods Ends: 12/22/2009  
Approved By: Rick Hestermann Date: 12/23/2009

Protests may be filed by any party having a valid interest in the application. Protests must be in writing and comply with K.A.R. 82-3-135b and must be filed within 15 days of publication of the notice of application.

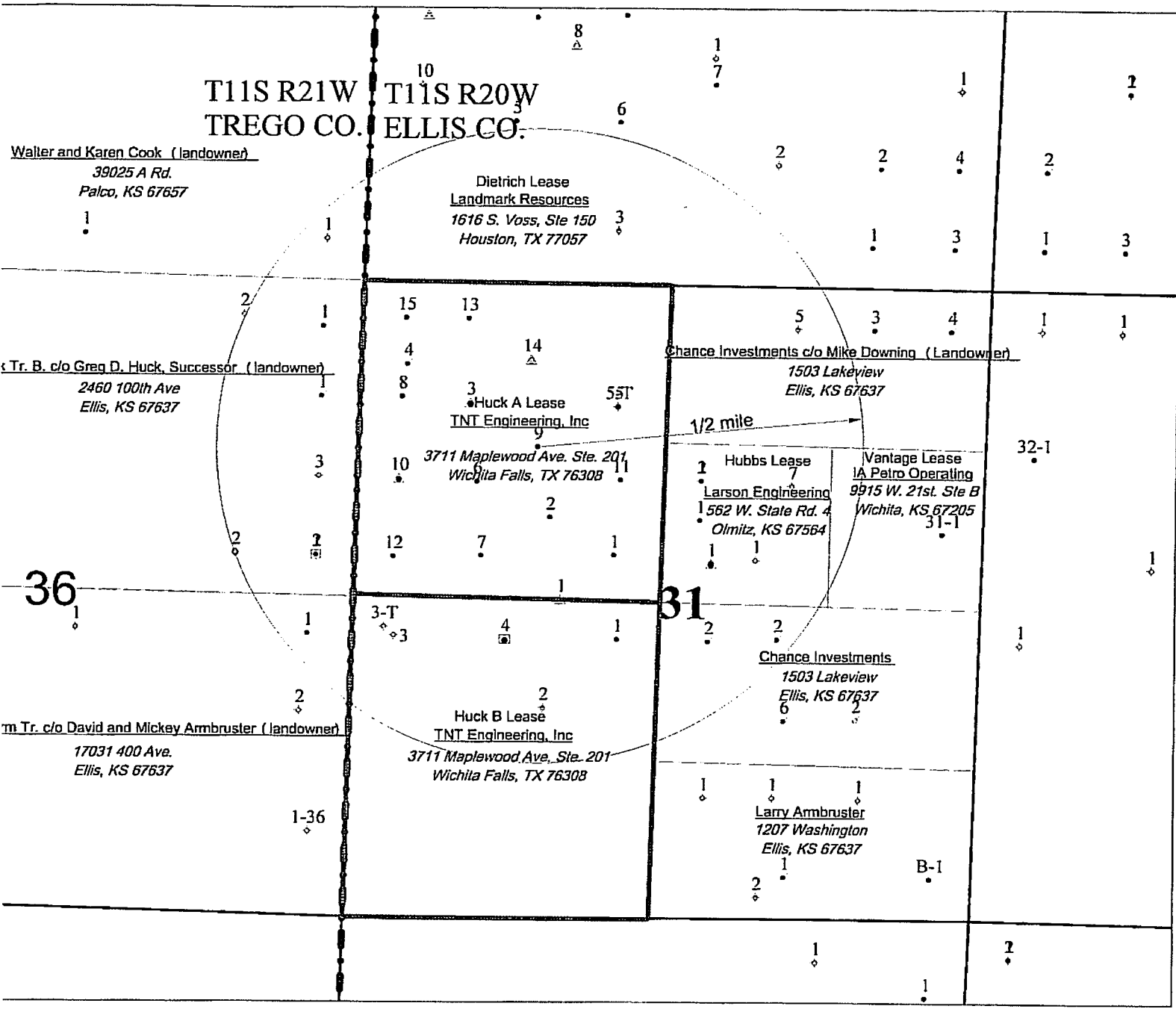

- TNT Leases**  
**TNT Acreage**  
 TNT Acreage
- Well Tests Posted <Els/Huck>**  
 Straight hole well  
 Well Status
- Well Spots <Els/Huck>**  
 Straight hole well  
 Well Status
- |          |             |
|----------|-------------|
| ● 1O&1SW | ⚡ OIL-P&A   |
| ○ 2OIL   | ◇ OTHER-P&A |
| ○ 2OILWO | ◇ SERVICE   |
| ○ OIL    | △ SWD       |
| ○ OIL-WO | ▽ WW        |
| ⊗ AB-LOC | ● SWD-O     |
| ⊕ D&A    | ○ W-O       |
| ⊕ D&A-O  | ⊗ TA W-O    |
| ⊕ D&AWO  | ⊗ TA-CG     |
| ⊕ D&A-OG | □ TAW       |

- Trego County**
- County/Parish Boundary
  - Township
  - Section

- Ellis County**
- Legal Subdivision
  - County/Parish Boundary
  - Township
  - Section

**Lease Name**  
**Operator/Landowner**  
**Address**

<b>T-N-T</b>	<b>ENGINEER</b>
Huck A9 Commingle Permit Elev: 2261' TD: 40 Loc: 3960' FSL 3630' Sec 31 T11S R20' Ellis Kansas	
Date: 25 November, 2009	Geologist: Christian Paragon

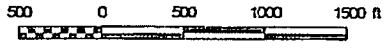

**AFFIDAVIT OF PUBLICATION**

State of Kansas, Ellis County, ss:

Mary Karst

being first duly sworn, deposes and says:

That he/she is Advertisig Manager

of THE HAYS DAILY NEWS, a daily newspaper printed in the State of Kansas, and published in and of general circulation in Ellis County, Kansas, with a general paid circulation on a yearly basis in Ellis County, Kansas, and that said newspaper is not a trade, religious or fraternal publication.

Said newspaper is published daily, except Saturday, is published at least weekly 50 times a year; has been so published continuously and uninterrupted in said county and state for a period of more than five years prior to the first publication of said notice; and has been admitted at the post office of Hays in said county as second class matter.

That the attached notice is a true copy therof and was published in the regular and entire issue of said newspaper for 1 consecutive day, the first publication thereof being made as aforesaid on the 25th day of November, 2009, with subsequent publications being made on the following dates:

\_\_\_\_ 20\_\_ \_\_\_\_\_ 20\_\_  
\_\_\_\_ 20\_\_ \_\_\_\_\_ 20\_\_  
\_\_\_\_ 20\_\_ \_\_\_\_\_ 20\_\_

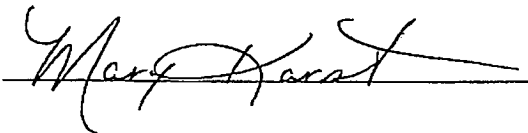

Subscribed and sworn to before me this 25th day of November, 2009.

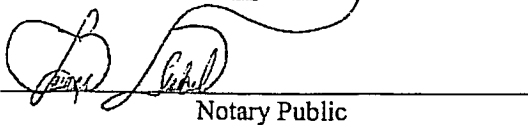
  
Notary Public

My Appointment expires 5-28-13

Printer's Fee..... \$59.75  
Additional copies..... \$  
Total Fee..... \$59.75

(Published in The Hays Daily News  
November 25, 2009)

BEFORE THE STATE  
CORPORATION  
COMMISSION OF THE  
STATE OF KANSAS  
NOTICE OF FILING  
APPLICATION FOR  
COMMINGLING OF  
PRODUCTION

RE: T-N-T Engineering, Inc. -  
Application for Commingling  
of Production in the Huck #9,  
located in Ellis County,  
Kansas.

TO: All Oil & Gas Producers,  
Unleased Mineral Interest  
Owners, Landowners, and all  
persons whomever concerned.

You, and each of you, are hereby notified that T-N-T Engineering, Inc. has filed an application for commingling of production from the Arbuckle and Lansing-Kansas City formations at the Huck #9, located in the W/2 E/2 NW Section 31, Township 11 South, Range 20 West (3960' from South section line and 3630' from East section line), Ellis County, Kansas, with an estimated commingled production of 13 BOPD, 0 MCFPD, 156 BWPD.

Any persons who object to or protest this application shall be required to file their objections or protest with the Conservation Division of the State Corporation Commission of the State of Kansas within fifteen (15) days from the date of this publication. These protests shall be filed pursuant to Commission regulations and must state specific reasons why the grant of the application may cause waste, violate correlative rights or pollute the natural resources of the State of Kansas.

All persons interested or concerned shall take notice of the foregoing and shall govern themselves accordingly.

T-N-T Engineering, Inc.  
3711 Maplewood, Ste. 201  
Wichita Falls, TX 76308  
940/691-9157

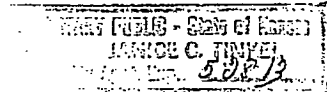

**Affidavit of Notice Served**

Re: Application for: T-N-T ENGINEERING, INC.; COMMINGLING OF PRODUCTION  
Well Name: HUCK "A" #9 Legal Location: W/2 E/2 NW Sec. 31-T11S-R20W, Ellis County

The undersigned hereby certifies that he / she is a duly authorized agent for the applicant, and that on the day 30 of November 2009, a true and correct copy of the application referenced above was delivered or mailed to the following parties:

Note: A copy of this affidavit must be served as a part of the application.

Name	Address (Attach additional sheets if necessary)
Walter & Karen Cook	39025 A. Rd., Palco KS 67657
Landmark Resources	1616 S. Voss, Ste. 150, Houston TX 77057
Chance Investments, c/o Mike Downing	1503 Lakeview, Ellis KS 67637
IA Petro Operating	9915 W. 21st, Ste. B, Wichita KS 67205
Larson Engineering	562 W. State Rd. 4, Olmitz KS 67564
Armbruster Farm Trust, c/o David & Mickey Armbruster	17031 400 Ave, Ellis KS 67637
Joyce Huck Trust B, c/o Greg Huck	2460 100th Ave., Ellis KS 67637

I further attest that notice of the filing of this application was published in the Hayes Daily News, the official county publication of Ellis county. A copy of the affidavit of this publication is attached.

Signed this 30 day of November, 2009

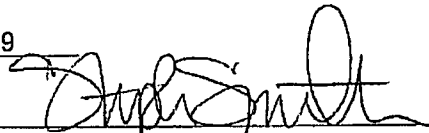
  
Applicant of Duly Authorized Agent

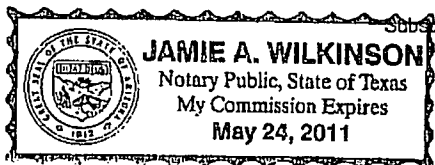

Subscribed and sworn to before me this 30 day of November, 2009

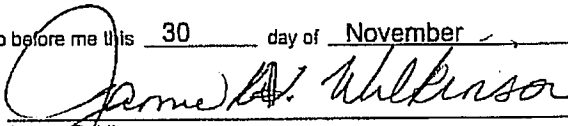
  
Notary Public  
My Commission Expires: 5/24/2011

Protests may be filed by any party having a valid interest in the application. Petitions for protests shall be in writing and shall clearly identify the name and address of the protestant and the title of the application. The petition shall include a clear and concise statement of the direct and substantial interest of the protestant in the proceedings, including the manner in which the protestant may be affected, and the nature, extent, character and grounds of the protest. Protestants shall serve the protest upon the applicant by mail or personal service at the same time or before the protestant files the protest with the Conservation Division. Protests must be filed within 30 days of the publication notice of the application.

AFFIDAVIT

STATE OF KANSAS \
- SS.
County of Sedgwick /

Mark Fletchall, of lawful age, being first duly sworn, deposeth and saith: That he is Record Clerk of The Wichita Eagle, a daily newspaper published in the City of Wichita, County of Sedgwick, State of Kansas, and having a general paid circulation on a daily basis in said County, which said newspaper has been continuously and uninterruptedly published in said County for more than one year prior to the first publication of the notice hereinafter mentioned, and which said newspaper has been entered as second class mail matter at the United States Post Office in Wichita, Kansas, and which said newspaper is not a trade, religious or fraternal publication and that a notice of a true copy is hereto attached was published in the regular and entire Morning issue of said The Wichita Eagle for \_1\_ issues - weeks, that the first publication of said notice was

made as aforesaid on the 7th of

December A.D. 2009, with subsequent publications being made on the following dates:

And affiant further says that he has personal knowledge of the statements above set forth and that they are true.

Mark Fletchall

Subscribed and sworn to before me this

7th day of December, 2009

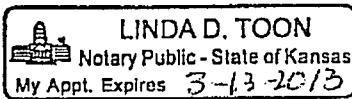

Linda D. Toon

Notary Public Sedgwick County, Kansas

Printer's Fee : \$86.00

LEGAL PUBLICATION

Published In The Wichita Eagle
December 7, 2009 (3003286)
BEFORE THE STATE CORPORATION
COMMISSION OF THE
STATE OF KANSAS

NOTICE OF FILING APPLICATION FOR
COMMINGLING OF PRODUCTION
RE:T-N-T Engineering, Inc. - Application
for Commingling of Production in the Huck
"A" #9, located in Ellis County, Kansas.
TO: All Oil & Gas Producers, Unleased
Mineral Interest Owners, Landowners, and
all persons whomsoever concerned.
You, and each of you, are hereby notified
that T-N-T Engineering, Inc. has filed an
application for commingling of production
from the Arbuckle and Lansing-Kansas
City formations at the Huck "A" #9, located
in the W/2 E/2 NW Section 31, Township 11
South, Range 20 West (3960' from South
section line and 3630' from East section
line), Ellis County, Kansas, with an
estimated commingled production of 13
BOPD, 0 MCFPD, 156 BWPD.

Any persons who object to or protest this
application shall be required to file their
objections or protest with the Conservation
Division of the State Corporation
Commission of the State of Kansas within
fifteen (15) days from the date of this
publication. These protests shall be filed
pursuant to Commission regulations and
must state specific reasons why the grant of
the application may cause waste, violate
correlative rights or pollute the natural
resources of the State of Kansas.

All persons interested or concerned shall
take notice of the foregoing and shall
govern themselves accordingly.
T-N-T Engineering, Inc.
3711 Maplewood, Ste. 201
Wichita Falls, TX 76308
940/691-9157



Mark Parkinson, Governor  
Thomas E. Wright, Chairman  
Michael C. Moffet, Commissioner  
Joseph F. Harkins, Commissioner

December 23, 2009

Hal Gill  
T-N-T Engineering, Inc.  
3711 Maplewood, Ste 201  
Wichita Falls, TX 76308-2101

RE: Approved Commingling CO120904  
Huck A 9, Sec. 31-T11S-R20W, Scott County  
API No. 15-051-24233-00-00

Dear Mr. Gill:

Your Application for Commingling (ACO-4) for the above described well has been reviewed and approved by the Kansas Corporation Commission (KCC) per K.A.R. 82-3-123. Notice was examined and found to be proper per K.A.R. 82-3-135a. No protest had been filed within the 15-day protest period. This application, which was received by the KCC on November 30, 2009 concerns approval to simultaneously produce from the following sources of supply through the same tubing string in the same wellbore:

Source of Supply	Estimated Current Production			Perf Depth
	BOPD	MCFPD	BWPD	
Arbuckle	3	0	136	3843-3846; 3849-3852
LKC	10	0	20	3536-3746
Total Estimated Current Production	13	0	156	

Based upon the depth of the Arbuckle formation perforations, total oil production shall not exceed 100 BOPD and total gas production shall not exceed 50% of the absolute open flow (AOF).

- **File form ACO-1 and a copy of any logs upon re-completion of the well to commingle.**

Docket Number CO120904 has been assigned to this approved application. Use this number for well completion reports (ACO-1) and other correspondence that may concern this approved commingling.

Sincerely,

Rick Hestermann  
Production Department