

15-065-22861-00-00

RECEIVED  
10-11-2002  
OCT 11 2002  
KCC WICHITA

Form C-1  
September 1999  
Form must be Typed  
Form must be Signed  
All blanks must be Filled

For KCC Use:  
Effective Date: 4-16-02  
District #: 4  
SGA?  Yes  No

KANSAS CORPORATION COMMISSION  
OIL & GAS CONSERVATION DIVISION  
**NOTICE OF INTENT TO DRILL**

Must be approved by KCC five (5) days prior to commencing well

Expected Spud Date 10 21 2002  
month day year

OPERATOR: License# 5135  
Name: John O. Farmer, Inc.  
Address: PO Box 352  
City/State/Zip: Russell, KS 67665  
Contact Person: John O. Farmer IV  
Phone: 785-483-3144

CONTRACTOR: License# 31548  
Name: Discovery Drilling

Well Drilled For:  Oil  Gas  OWWO  Seismic;  Other  
 Enh Rec Storage  Disposal  # of Holes  
Well Class:  Infield  Pool Ext.  Wildcat  Other  
Type Equipment:  Mud Rotary  Air Rotary  Cable

If OWWO: old well information as follows:  
Operator: \_\_\_\_\_  
Well Name: \_\_\_\_\_  
Original Completion Date: \_\_\_\_\_ Original Total Depth: \_\_\_\_\_

Directional, Deviated or Horizontal wellbore?  Yes  No  
If Yes, true vertical depth: \_\_\_\_\_  
Bottom Hole Location: \_\_\_\_\_  
KCC DKT #: \_\_\_\_\_

Spot Ap 50' N & 100' W of  
NE SW Sec. 14 Twp. 10 S. R. 21  
 East  West  
2030 feet from (S) (circle one) Line of Section  
1880 feet from (W) (circle one) Line of Section  
Is SECTION  Regular  Irregular?

(Note: Locate well on the Section Plat on reverse side)  
County: Graham  
Lease Name: Lewis Well #: 1  
Field Name: Cooper  
Is this a Prorated / Spaced Field?  Yes  No  
Target Formation(s): L/KC, Arbuckle  
Nearest Lease or unit boundary: 610  
Ground Surface Elevation: 2235' EGL \_\_\_\_\_ feet MSL  
Water well within one-quarter mile: Yes  No  
Public water supply well within one mile:  Yes  No  
Depth to bottom of fresh water: 150'  
Depth to bottom of usable water: 960'  
Surface Pipe by Alternate: 1  2  
Length of Surface Pipe Planned to be set: 200'  
Length of Conductor Pipe required: NA  
Projected Total Depth: 3900  
Formation at Total Depth: Arbuckle

Water Source for Drilling Operations:  
Well \_\_\_\_\_ Farm Pond  Other \_\_\_\_\_  
DWR Permit #: \_\_\_\_\_  
(Note: Apply for Permit with DWR )  
Will Cores be taken?  Yes  No  
If Yes, proposed zone: \_\_\_\_\_

**AFFIDAVIT**

The undersigned hereby affirms that the drilling, completion and eventual plugging of this well will comply with K.S.A. 55-101, et. seq.  
It is agreed that the following minimum requirements will be met:

1. Notify the appropriate district office **prior** to spudding of well;
2. A copy of the approved notice of intent to drill **shall be** posted on each drilling rig;
3. The minimum amount of surface pipe as specified below **shall be set** by circulating cement to the top; in all cases surface pipe **shall be set** through all unconsolidated materials plus a minimum of 20 feet into the underlying formation.
4. If the well is dry hole, an agreement between the operator and the district office on plug length and placement is necessary **prior to plugging**;
5. The appropriate district office will be notified before well is either plugged or production casing is cemented in;
6. If an ALTERNATE II COMPLETION, production pipe shall be cemented from below any usable water to surface within **120 days** of spud date. **In all cases, NOTIFY district office** prior to any cementing.

I hereby certify that the statements made herein are true and to the best of my knowledge and belief

Date: 10/9/02 Signature of Operator or Agent: John O. Farmer IV Title: Vice President

For KCC Use ONLY  
API # 15 - 065-22861-00-00  
Conductor pipe required NONE feet  
Minimum surface pipe required 20 feet per Alt. > (2)  
Approved by: RJP 10-11-02  
This authorization expires: 4-11-03  
(This authorization void if drilling not started within 6 months of effective date.)  
Spud date: \_\_\_\_\_ Agent: \_\_\_\_\_

- Remember to:
- File Drill Pit Application (form CDP-1) with Intent to Drill;
  - File Completion Form ACO-1 within 120 days of spud date;
  - File acreage attribution plat according to field proration orders;
  - Notify appropriate district office 48 hours prior to workover or re-entry;
  - Submit plugging report (CP-4) after plugging is completed;
  - Obtain written approval before disposing or injecting salt water.

14  
10  
2/10

RECEIVED

OCT 11 2002

KCC WICHITA

**IN ALL CASES PLOT THE INTENDED WELL ON THE PLAT BELOW**

*Plat of acreage attributable to a well in a prorated or spaced field*

*If the intended well is in a prorated or spaced field, please fully complete this side of the form. If the intended well is in a prorated or spaced field complete the plat below showing that the well will be properly located in relationship to other wells producing from the common source of supply. Please show all the wells and within 1 mile of the boundaries of the proposed acreage attribution unit for gas wells and within 1/2 mile of the boundaries of the proposed acreage attribution unit for oil wells.*

API No. 15 - \_\_\_\_\_

Operator: John O. Farmer, Inc.

Lease: Lewis

Well Number: 1

Field: Wildcat

Number of Acres attributable to well: \_\_\_\_\_

QTR. / QTR. / QTR. of acreage: App - NE - SW

Location of Well: County: Graham

2030 feet from (S) / N (circle one) Line of Section

1880 feet from E / (W) (circle one) Line of Section

Sec. 14 Twp. 10 S. R. 21  East  West

Is Section  Regular or  Irregular

**If Section is Irregular, locate well from nearest corner boundary.**

Section corner used:  NE  NW  SE  SW

**PLAT**

*(Show location of the well and shade attributable acreage for prorated or spaced wells.)*

*(Show footage to the nearest lease or unit boundary line.)*

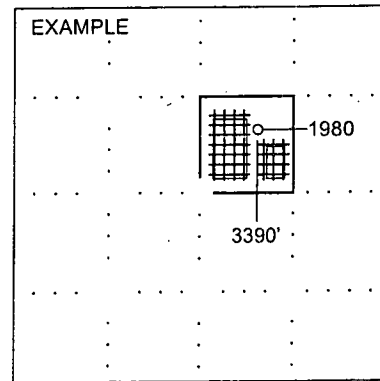
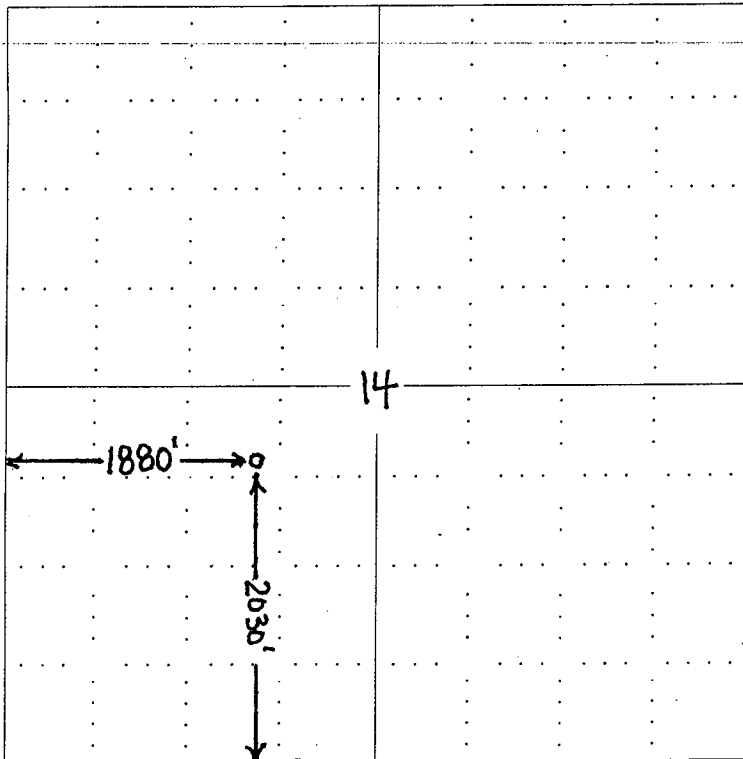

**NOTE: In all cases locate the spot of the proposed drilling location.**

**In plotting the proposed location of the well, you must show:**

1. The manner in which you are using the depicted plat by identifying section lines, i.e. 1 section, 1 section with 8 surrounding sections, 4 sections, etc.
2. The distance of the proposed drilling location from the section's south / north and east / west.
3. The distance to the nearest lease or unit boundary line.
4. If proposed location is located within a prorated or spaced field a certificate of acreage attribution plat must be attached: (CO-7 for oil wells; CG-8 for gas wells).