

\* **CORRECTED**  
3-9-2010

**CORRECTION:**  
**REVISED LEASE**  
**NAME - WAS**  
**MARY FISCHER #3**  
**TO: SUSIE #1**

Form C-1  
October 2007  
Form must be Typed  
Form must be Signed  
All blanks must be Filled

For KCC Use:  
Effective Date: 3-7-2010  
District # 1  
SGA?  Yes  No

**KANSAS CORPORATION COMMISSION**  
**OIL & GAS CONSERVATION DIVISION**

**NOTICE OF INTENT TO DRILL**

Must be approved by KCC five (5) days prior to commencing well

Expected Spud Date: March 18 2010  
month day year

OPERATOR: License# 32432  
Name: LaVeta Oil & Gas, LLC  
Address 1: P.O. Box 780  
Address 2: \_\_\_\_\_  
City: Middleburg State: VA Zip: 20118 + 0780  
Contact Person: Bennie Griffin  
Phone: 620-458-9222  
CONTRACTOR: License# 33323  
Name: Petromark Drilling, LLC

Well Drilled For:  Oil  Gas  Enh Rec  Storage  Disposal  Seismic; # of Holes \_\_\_\_\_  Other: \_\_\_\_\_  
Well Class:  Infield  Pool Ext.  Wildcat  Other \_\_\_\_\_  
Type Equipment:  Mud Rotary  Air Rotary  Cable  
 If OWWO: old well information as follows:  
Operator: \_\_\_\_\_  
Well Name: \_\_\_\_\_  
Original Completion Date: \_\_\_\_\_ Original Total Depth: \_\_\_\_\_

Directional, Deviated or Horizontal wellbore  Yes  No  
If Yes, true vertical depth: \_\_\_\_\_  
Bottom Hole Location: \_\_\_\_\_  
KCC DKT #: MAR 09 2010

\* WAS: Mary Fischer #3  
IS: Susie #1

**KCC WICHITA**

**AFFIDAVIT**

The undersigned hereby affirms that the drilling, completion and eventual plugging of this well will comply with K.S.A. 55 et. seq.  
It is agreed that the following minimum requirements will be met:

1. Notify the appropriate district office **prior** to spudding of well;
2. A copy of the approved notice of intent to drill **shall be** posted on each drilling rig;
3. The minimum amount of surface pipe as specified below **shall be set** by circulating cement to the top; in all cases surface pipe **shall be set** through all unconsolidated materials plus a minimum of 20 feet into the underlying formation.
4. If the well is dry hole, an agreement between the operator and the district office on plug length and placement is necessary **prior to plugging**;
5. The appropriate district office will be notified before well is either plugged or production casing is cemented in;
6. If an ALTERNATE II COMPLETION, production pipe shall be cemented from below any usable water to surface within **120 DAYS** of spud date. Or pursuant to Appendix "B" - Eastern Kansas surface casing order #133,891-C, which applies to the KCC District 3 area, alternate II cementing must be completed within 30 days of the spud date or the well shall be plugged. **In all cases, NOTIFY district office** prior to any cementing.

I hereby certify that the statements made herein are true and correct to the best of my knowledge and belief.

Date: 2/22/10 Signature of Operator or Agent: \_\_\_\_\_

[Signature] 2010  
3/9/10

Title: Agent

**For KCC Use ONLY**  
API # 15 - 185-23613-0000  
Conductor pipe required None feet  
Minimum surface pipe required 200 feet per ALT.  I  II  
Approved by: [Signature] 3-2-2010 / 3-9-2010  
This authorization expires: 2-2-2011  
(This authorization void if drilling not started within 12 months of approval date.)  
Spud date: \_\_\_\_\_ Agent: \_\_\_\_\_

Spot Description: 380 feet W of:  
(area) \_\_\_\_\_ C \_\_\_\_\_ S/2 Sec. 6 Twp. 22 S. R. 11  E  W  
1,320 feet from  N /  S Line of Section  
2,260 feet from  E /  W Line of Section  
is SECTION:  Regular  Irregular?

(Note: Locate well on the Section Plat on reverse side)

\* County: Stafford  
Lease Name: Mary Fischer SUSIE Well #: 1  
Field Name: Max East  
Is this a Prorated / Spaced Field?  Yes  No  
Target Formation(s): Arbuckle  
Nearest Lease or unit boundary line (in footage): 380 feet  
Ground Surface Elevation: 1766 feet MSL  
Water well within one-quarter mile:  Yes  No  
Public water supply well within one mile:  Yes  No  
Depth to bottom of fresh water: 180 feet  
Depth to bottom of useable water: 180 feet  
Surface Pipe by Alternate:  I  II  
Length of Surface Pipe Planned to be set: 250 feet  
Length of Conductor Pipe (if any): none  
Projected Total Depth: 3800 feet  
Formation at Total Depth: Arbuckle  
Water Source for Drilling Operations:  Well  Farm Pond  Other: \_\_\_\_\_  
DWR Permit #: Contractor/Producer to apply  
(Note: Apply for Permit with DWR)   
Will Cores be taken?  Yes  No  
If Yes, proposed zone: \_\_\_\_\_

**RECEIVED**  
**FEB 23 2010**

**KCC WICHITA**

**Remember to:** 3/9/10  
- File Drill Pit Application (form CDP-1) with Intent to Drill;  
- File Completion Form ACO-1 within 120 days of spud date;  
- File acreage attribution plat according to field proration orders  
- Notify appropriate district office 48 hours prior to workover or re-entry;  
- Submit plugging report (CP-4) after plugging is completed (within 80 days);  
- Obtain written approval before disposing or injecting salt water.  
- If this permit has expired (See: authorized expiration date) please check the box below and return to the address below.  
 Well Not Drilled - Permit Expired Date: \_\_\_\_\_  
Signature of Operator or Agent: \_\_\_\_\_

**CORRECTED**

**IN ALL CASES PLOT THE INTENDED WELL ON THE PLAT BELOW**

*Plat of acreage attributable to a well in a prorated or spaced field*

*If the intended well is in a prorated or spaced field, please fully complete this side of the form. If the intended well is in a prorated or spaced field complete the plat below showing that the well will be properly located in relationship to other wells producing from the common source of supply. Please show all the wells and within 1 mile of the boundaries of the proposed acreage attribution unit for gas wells and within 1/2 mile of the boundaries of the proposed acreage attribution unit for oil wells.*

API No. 15 - 185-23613-00-00  
 Operator: LaVeta Oil & Gas, LLC  
 Lease: Macy Fischer SUSIE #1  
 Well Number: 7  
 Field: \_\_\_\_\_  
 Number of Acres attributable to well: \_\_\_\_\_  
 QTR/QTR/QTR/QTR of acreage: \_\_\_\_\_ - C - S/2

Location of Well: County: Stafford  
 1,320 feet from  N /  S Line of Section  
 2,280 feet from  E /  W Line of Section  
 Sec. 6 Twp. 22 S. R. 11  E  W  
 Is Section:  Regular or  Irregular

If Section is Irregular, locate well from nearest corner boundary.  
 Section corner used:  NE  NW  SE  SW

RECEIVED

MAR 09 2010

KCC WICHITA

**PLAT**

*(Show location of the well and shade attributable acreage for prorated or spaced wells.)  
 (Show footage to the nearest lease or unit boundary line.)*

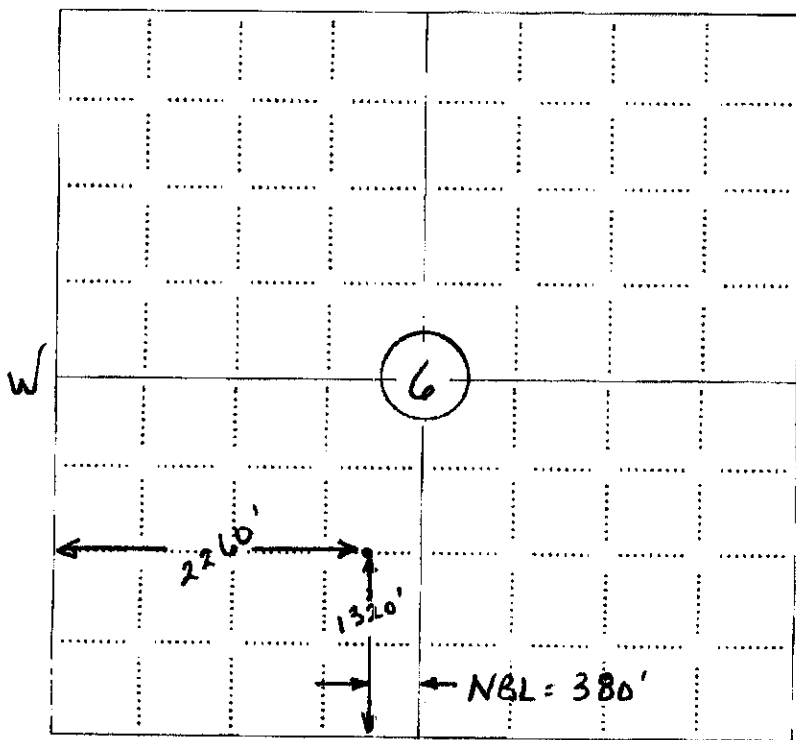

NOTE: In all cases locate the spot of the proposed drilling location.

S

RECEIVED

FEB 23 2010

KCC WICHITA

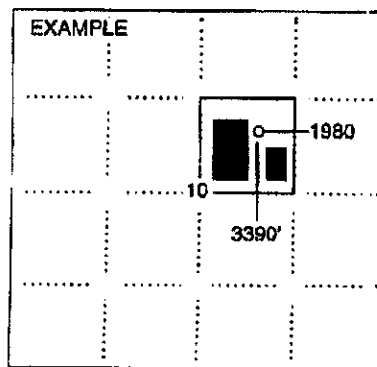

SEWARD CO.

**In plotting the proposed location of the well, you must show:**

1. The manner in which you are using the depicted plat by identifying section lines, i.e. 1 section, 1 section with 8 surrounding sections, 4 sections, etc.
2. The distance of the proposed drilling location from the south / north and east / west outside section lines.
3. The distance to the nearest lease or unit boundary line (in footage).
4. If proposed location is located within a prorated or spaced field a certificate of acreage attribution plat must be attached: (CO-7 for oil wells; CG-8 for gas wells).

RECEIVED

LAVETA OIL & GAS  
MARY FISCHER LEASE  
SW. 1/4, SECTION 6, T22S, R11W  
STAFFORD COUNTY, KANSAS

15-185-23613-00-00

MAR 09 2010

NO

ROAD

KCC WICHITA

CORRECTED

1. Set iron rod at location site.
2. All flagging Red & Yellow.
3. Overhead power available at S. line and S. 1/2 of W. line, Sec. 6.
4. Kansas One Call System Inc. should be notified before excavation (1-800-344-7233).
5. CAUTION! Various pipelines in Sec. 6.
6. Contact landowner for best access.

\*Ingress and egress to location as shown on this plot is per usage only and may not be legally opened for public use. Contact landowner, tenant and county road department for access.

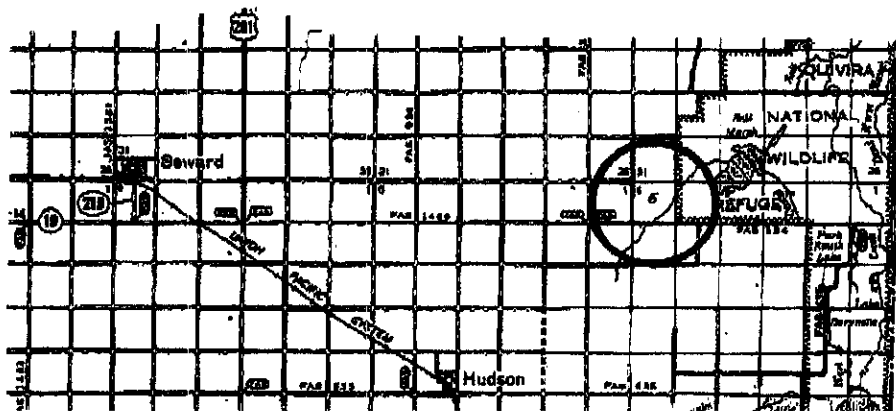
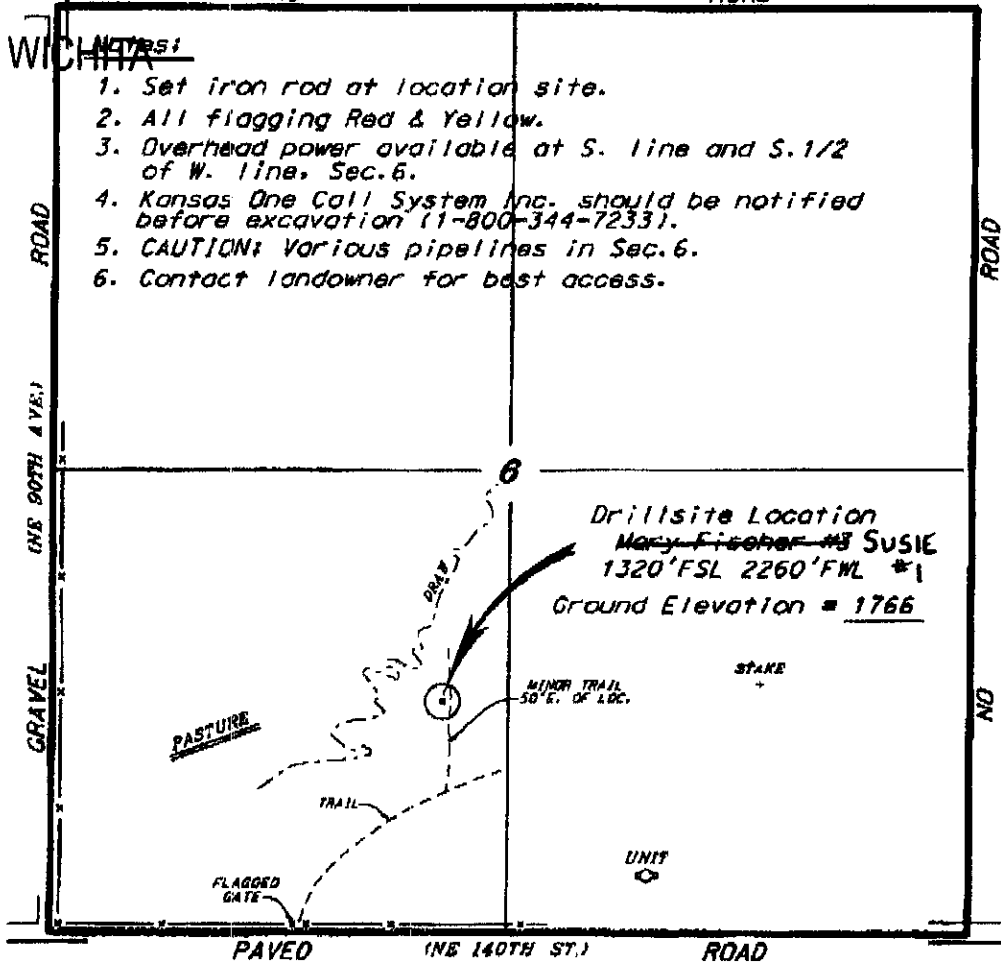

RECEIVED  
FEB 23 2010  
KCC WICHITA

\* Controlling data is based upon the best maps and photographs available to us and upon a rapid section of land containing 640 acres.

\* Approximate section lines were determined using the current standard of care of oilfield surveyors practicing in the state of Kansas. The section corners, when available, the precise section lines were not necessarily located, and the exact location of the drillsite location in the section is not guaranteed. Therefore, the client should verify this advice and accept this advice and all other parties relying thereon agree to hold Central Kansas Oilfield Services, Inc., its officers and employees harmless from all losses, costs and expenses and shall warrant and defend from any liability now or hereafter or consequential damages.

\* Elevations derived from National Geodetic Vertical datum.

Date December 28, 2009

RECEIVED  
MAR 09 2010

KANSAS CORPORATION COMMISSION  
OIL & GAS CONSERVATION DIVISION  
APPLICATION FOR SURFACE PIT

CORRECTED

Form CDP-1  
April 2004  
Form must be Typed

KCC WICHITA

Submit in Duplicate

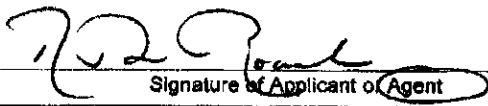
Operator Name: <b>LaVeta Oil &amp; Gas, LLC</b>		License Number: <b>32432</b>	
Operator Address: <b>P.O. Box 780</b>		<b>Middleburg VA 20118</b>	
Contact Person: <b>Bennie Griffin</b>		Phone Number: <b>620-458-9222</b>	
Lease Name & Well No.: <b>Mary Fischer &amp; SUSIE #1</b>		Pit Location (QQQQ): <b>380' To W of:</b> <b>C S/2</b>	
Type of Pit: <input type="checkbox"/> Emergency Pit <input type="checkbox"/> Burn Pit <input type="checkbox"/> Settling Pit <input checked="" type="checkbox"/> Drilling Pit <input type="checkbox"/> Workover Pit <input type="checkbox"/> Haul-Off Pit <small>(If WP Supply API No. or Year Drilled)</small>		Pit is: <input checked="" type="checkbox"/> Proposed <input type="checkbox"/> Existing If Existing, date constructed: _____ Pit capacity: <b>3,500</b> (bb/s)	
Is the pit located in a Sensitive Ground Water Area? <input checked="" type="checkbox"/> Yes <input type="checkbox"/> No		Chloride concentration: _____ mg/l <small>(For Emergency Pits and Settling Pits only)</small>	
Is the bottom below ground level? <input checked="" type="checkbox"/> Yes <input type="checkbox"/> No		Artificial Liner? <input type="checkbox"/> Yes <input checked="" type="checkbox"/> No How is the pit lined if a plastic liner is not used? <b>Bentonite Clay from Drilling Operation</b>	
Pit dimensions (all but working pits): <u>70</u> Length (feet) <u>70</u> Width (feet) <input type="checkbox"/> N/A: Steel Pits Depth from ground level to deepest point: <u>5</u> (feet) <input type="checkbox"/> No Pit			
If the pit is lined give a brief description of the liner material, thickness and installation procedure.		Describe procedures for periodic maintenance and determining liner integrity, including any special monitoring.	
Distance to nearest water well within one-mile of pit <u>1690</u> feet    Depth of water well <u>25</u> feet		Depth to shallowest fresh water <u>3</u> feet. Source of information: <input type="checkbox"/> measured <input type="checkbox"/> well owner <input type="checkbox"/> electric log <input checked="" type="checkbox"/> KDWR	
<b>Emergency, Settling and Burn Pits ONLY:</b> Producing Formation: _____ Number of producing wells on lease: _____ Barrels of fluid produced daily: _____ Does the slope from the tank battery allow all spilled fluids to flow into the pit? <input type="checkbox"/> Yes <input type="checkbox"/> No		<b>Drilling, Workover and Haul-Off Pits ONLY:</b> Type of material utilized in drilling/workover: <b>Bentonite mud and cuttings</b> Number of working pits to be utilized: <u>3</u> Abandonment procedure: <b>Jet remaining fluids in drilling pit and allow to evaporate then backfill with dozer.</b> Drill pits must be closed within 365 days of spud date.	
I hereby certify that the above statements are true and correct to the best of my knowledge and belief.			
<u>2/22/10</u> Date		 Signature of Applicant or Agent	

RECEIVED  
FEB 23 2010  
KCC WICHITA

15-185-23 03-00-00

KCC OFFICE USE ONLY

Steel Pit  RFAC  RFAS

Date Received: 2/23/10 Permit Number: \_\_\_\_\_ Permit Date: 3-2-10 Lease Inspection:  Yes     No

Mail to: KCC - Conservation Division, 130 S. Market - Room 2078, Wichita, Kansas 67202

  
**KANSAS**  
CORPORATION COMMISSION

Mark Parkinson, Governor  
Thomas E. Wright, Chairman  
Joseph F. Harkins, Commissioner

March 2, 2010

LaVeta Oil & Gas, LLC  
PO Box 780  
Middleburg VA 20118-0780

RECEIVED

MAR 09 2010

KCC WICHITA

**CORRECTED**

Re: Drilling Pit Application  
~~Mary Fischer Lease Well No. 3~~  
SW/4 Sec. 06-22S-11W  
Stafford County, Kansas

SUSIE #1

Dear Sir or Madam:

District staff has inspected the above referenced location and has determined that an unsealed condition will present a pollution threat to water resources. District staff has recommended that the reserve pit be lined. If a plastic liner is to be used it must have a minimum thickness of 10 mil. Integrity of the liner must be maintained at all times. **Keep pits to the southeast of the stake.**

The free fluids are to be removed from the reserve pit as soon as the Hutchinson Salt section has been drilled through and displacement of the fluids into the reserve pit has occurred. The fluids should be removed again as soon as practical after drilling operations have ceased.

**If production casing is set all completion fluids shall be removed from the working pits daily. NO completion fluids or non-exempt wastes shall be placed in the reserve pit.**

The fluids should be taken to an authorized disposal well. Please call the District Office at (620) 225-8888 when the fluids have been removed. Please file form CDP-5 (August 2008), Exploration and Production Waste Transfer, within 30 days of fluid removal. Conservation division forms are available through our office and on the KCC web site: [www.kcc.state.ks.us/conservation/forms](http://www.kcc.state.ks.us/conservation/forms).

**A copy of this letter should be posted in the doghouse along with the approved Intent to Drill.**

If you have any questions or concerns please feel free to contact the undersigned at the above address.

Sincerely,

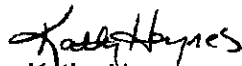
  
Kathy Haynes

Environmental Protection and Remediation Department