

STATE OF KANSAS
STATE CORPORATION COMMISSION
200 Colorado Derby Building
Wichita, Kansas 67202

WELL PLUGGING RECORD 15-065-03193-00-00
K.A.R.-82-3-117

API NUMBER Compl, 07/20/54

LEASE NAME Diebolt LKC Unit

WELL NUMBER 11-1

4950 Ft. from S Section Line

3630 Ft. from E Section Line

SEC. 28 TWP. 10 RGE. 23 (E) or (W)

COUNTY Graham

Date Well Completed 07/20/54

Plugging Commenced 08/17/92

Plugging Completed 08/17/92

TYPE OR PRINT
NOTICE: Fill out completely
and return to Cons. Div.
office within 30 days.

LEASE OPERATOR Geneva Resources, Inc.

ADDRESS P. O. Box 2607, Wichita, KS 67201-2607

PHONE#(316) 265-9500 OPERATORS LICENSE NO. 30241

Character of Well Oil

(Oil, Gas, D&A, SWD, Input, Water Supply Well)

The plugging proposal was approved on August 17, 1992 (date)

by Carl Goodrow (KCC District Agent's Name).

Is ACO-1 filed? Unknown If not, is well log attached? Yes

Producing Formation LKC Depth to Top 3635 Bottom 3871 T.D. 3871

Show depth and thickness of all water, oil and gas formations.

OIL, GAS OR WATER RECORDS

CASING RECORD

Formation	Content	From	To	Size	Put in	Pulled out
		Surface	245'	10-3/4"	245'	None
LKC	Oil	Surface	3904'	7"	3904'	None

Describe in detail the manner in which the well was plugged, indicating where the mud fluid was placed and the method or methods used in introducing it into the hole. If cement or other plug were used, state the character of same and depth placed, from feet to feet each set. Perforated the casing at the base of the Dakota (1100'), and at the base of the Anhydrite (1925'). total cement blend consisted of 450 sx of 65/35 pozmix containing 10% gel and 500 lbs. of hulls. Squeezed 7" string with a total of 350 sx of blend pumped at a maximum pressure of 200 psi, and shut in at 150 psi. Squeezed surface pipe with 100 sx of the cement blend pumped at a maximum pressure of 200 psi, and shut in at 150 psi.

Name of Plugging Contractor Allied Cementing Company, Inc. License No.

Address P. O. Box 31, Russell, KS 67665

NAME OF PARTY RESPONSIBLE FOR PLUGGING FEES: Geneva Resources, Inc.

STATE OF Kansas COUNTY OF Sedgewick, ss.

Thomas G. Smith (Employee of Operator) or (Operator) of above-described well, being first duly sworn on oath, says: That I have knowledge of the facts statements, and matters herein contained and the log of the above-described well as filed the same are true and correct, so help me God.

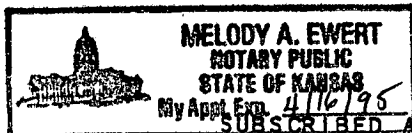

(Signature) [Signature]
P. O. Box 2607 STATE CORPORATION COMMISSION
(Address) Wichita, KS 67201-2607

SUBSCRIBED AND SWORN TO before me this 21st day of AUG 24 1992 92

Melody A. Ewert 8-24-1992
Notary Public CONSERVATION DIVISION
Wichita, Kansas

My Commission Expires: April 16, 1995

USE ONLY ONE SIDE OF EACH FORM

15-065-03193-0000
DIEBOLT LKO UNIT # 1-1

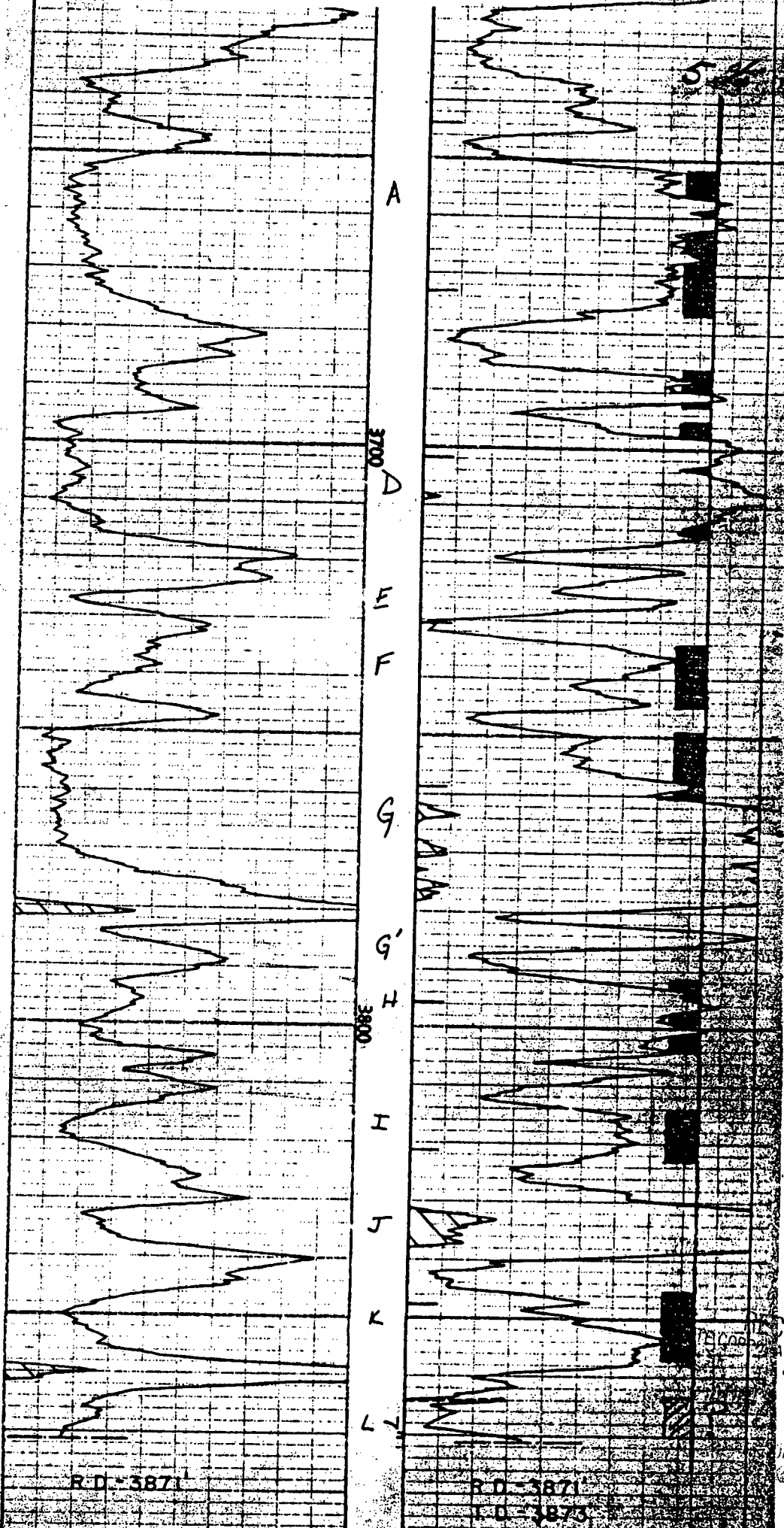

R.D. 3871

R.D. 3871

T.D. 3873

RECEIVED
REGISTRATION COMMISSION
8-24-1992
4 1992

IN DIVISION
REGISTRATION