

**KANSAS CORPORATION COMMISSION
OIL & GAS CONSERVATION DIVISION
WELL PLUGGING APPLICATION**
Please TYPE Form and File ONE Copy

Form CP-1
September 2003
This Form must be Typed
Form must be Signed
All blanks must be Filled

API # 15 - 189-10062 - 00-00 (Identifier Number of this well). This must be listed for wells drilled since 1967; if no API # was issued, indicate original spud or completion date 1/30/1967

Well Operator: ExxonMobil Oil Corporation KCC License #: 5208
(Owner / Company Name) (Operator's)
Address: PO Box 4358 City: Houston
State: Texas Zip Code: 77210 Contact Phone: (281) 654 - 1923
Lease: Wallace "A" Well #: 2 Sec. 12 Twp. 33 S. R. 35 East West
 - - C - NW Spot Location / QQQQ County: Stevens

3960 Feet (in exact footage) From North / South (from nearest outside section corner) Line of Section (Not Lease Line)
3960 Feet (in exact footage) From East / West (from nearest outside section corner) Line of Section (Not Lease Line)

Check One: Oil Well Gas Well D&A Cathodic Water Supply Well
 SWD Docket # _____ ENHR Docket # _____ Other: _____

Conductor Casing Size: _____ Set at: _____ Cemented with: _____ Sacks
Surface Casing Size: 8 5/8" Set at: 625' Cemented with: 325 Sacks
Production Casing Size: 5 1/2" Set at: 2730' Cemented with: 600 Sacks

List (ALL) Perforations and Bridgeplug Sets: Open perms @ 2634' - 2723'

Elevation: 2946' (G.L. / K.B.) T.D.: 2730' PBTD: 2727' Anhydrite Depth: _____
(Stone Corral Formation)

Condition of Well: Good Poor Casing Leak Junk in Hole

Proposed Method of Plugging (attach a separate page if additional space is needed): Please see attached / Well will be plugged in accordance with the rules and regulations of the KCC

RECEIVED
JAN 26 2010
KCC WICHITA

Is Well Log attached to this application as required? Yes No Is ACO-1 filed? Yes No
If not explain why? Copy of Log not available

Plugging of this Well will be done in accordance with K.S.A. 55-101 et. seq. and the Rules and Regulations of the State Corporation Commission.

List Name of Company Representative authorized to be in charge of plugging operations: Richard Lewis
Phone: (620) 544 - 5527
Address: 200 W. 4th Street City / State: Hugoton, KS 67951
Plugging Contractor: Sargent & Horton KCC License #: 31151
(Company Name) (Contractor's)
Address: Rt. 1, Box 49BA, Tyrone, KS 73951 Phone: () -

Proposed Date and Hour of Plugging (if known?): As soon as rig is available

Payment of the Plugging Fee (K.A.R. 82-3-118) will be guaranteed by Operator or Agent
Date: 1/15/10 Authorized Operator / Agent: Colleen Reda
(Signature)

Mail to: KCC - Conservation Division, 130 S. Market - Room 2078, Wichita, Kansas 67202

Handwritten initials/signature

PRELIMINARY B&A SKETCH-PLUGS WILL CHANGE PER THE DIRECTIONS OF THE KCC DISTRICT REPRESENTATIVE

COMPANY: Exxon Mobil Corporation
 WELL NAME: Wallace "A"
 WELL # : 2
 API# : 15-189-10062
 COUNTY: Stevens

SURFACE CASING			
OD	WT / FT	GRADE	SET AT
8 5/8"	24	K-55	625'
PRODUCTION CASING			
OD	WT / FT	GRADE	SET AT
5 1/2"	15.5	J-55	2730'
TUBING			
OD	WT / FT	GRADE	SET AT
2 3/8"	4.7	J-55	2717'

CAPACITIES (BBL/FT)	
2 3/8" TBG	0.00387
5 1/2" CSG	0.0238
2 3/8" x 5 1/2"	0.0183

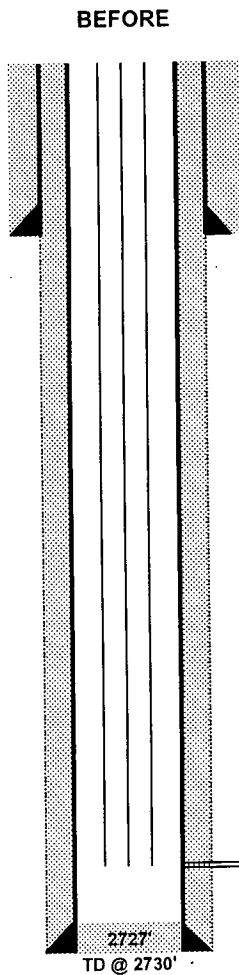

AFTER
 CUT & CAP WELL @ 3' BELOW GROUND LEVEL.
 PLUG # (2) 3' - 675'

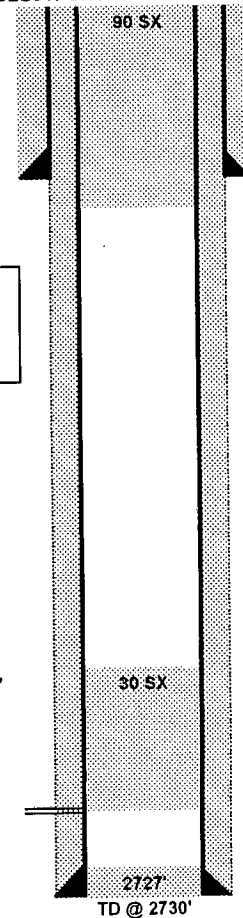

8 5/8" OD SURFACE CSG SET @ 625'

****PLUGS WILL NEED TO BE SET ACROSS THE FOLLOWING FORMATIONS: CHEYENNE, DAKOTA, ARBUCKLE, ANY SALT ZONES, ANY FRESH WATER ZONES**

5/8" RODS (UNKNOWN COUNT)

SN @ 2706'
 2 3/8" TBG / MA @ 2717'

2634' - 2723'

PLUG # (1) 2523' - 2723'

5 1/2" OD PRODUCTION CSG SET @ 2730'

2727'
 TD @ 2730'

2727'
 TD @ 2730'

RECEIVED
 JAN 26 2010
 KCC WICHITA

PROPOSED PLUGGING PROCEDURE FOR EXXON MOBIL CORPORATION

WELL: WALLACE "A" # 2
FIELD: HUGOTON GAS AREA
COUNTY: STEVENS, KS

THIS IS A CATEGORY ?? WORKOVER.

BOPE CLASSIFICATION: ???

NOTE: PERFORM ALL WELL WORK OPERATIONS IN ACCORDANCE WITH THE HPO WORKOVER OPERATIONS MANUAL.

NOTE: USE CLASS 'H', 16.4 PPG, 1.06 YIELD CEMENT FOR ALL PLUGS.

NOTE: PUMP 9.5 PPG MUD LADEN FLUID BETWEEN CEMENT PLUGS.

NOTE: NOTIFY KCC DISTRICT OFFICE IN DODGE CITY, KS PRIOR TO COMMENCEMENT OF WORK & WITHIN SUFFICIENT TIME TO WITNESS PLUGGING OPERATIONS.

NOTE: ENSURE PLUGGING FORMS HAVE APPROPRIATE INFORMATION NEEDED TO FILE APPROPRIATE PAPERWORK W/ THE KCC TO CONCLUDE PLUGGING OPERATIONS.

Check pressures on all casing strings daily and document on morning reports. Discuss safe blow down/well kill procedures with Exxon Mobil Workover Supervisor.

1. INSPECT JOBSITE FOR POTENTIAL HAZARDS & LOCATION CHARACTERISTICS THAT MAY IMPACT THE PLANNED WELLWORK AND/OR REQUIRE MODIFICATION OF THE PROCEDURE. INITIATE MOC PROCESS IF NEEDED.
2. SET & TEST RIG ANCHORS AS NEEDED.
3. **PLUG WELL AS DIRECTED BY KCC DISTRICT REPRESENTATIVE.** A GENERAL PLAN IS AS FOLLOWS, BUT SHOULD BE REVISED TO ENSURE ALL FORMATIONS (INCLUDING THE CHEYENNE FORMATION, DAKOTA FORMATION, ARBUCKLE FORMATION, ANY SALT FORMATIONS & ANY FRESH & USABLE WATER ZONES) ARE ISOLATED AS PER THE SPECIFICATIONS OF THE KCC.
4. MIRU. LOAD WELL W/ FSW.
5. LAY DOWN RODS (5/8" – UNKNOWN COUNT).
6. REMOVE TREE. INSTALL BOP'S (VERIFY BOP REQUIREMENTS) & TEST.
7. POH W/ 2 3/8" TUBING & COMPLETION ASSEMBLY.
8. RIH W/ 2 3/8" WORKSTRING OPENENDED TO 2723'.
9. CIRCULATE 9.5 PPG MUD.
10. SET 30 SX CEMENT PLUG FROM 2523' – 2723'.
11. POH W/ WORKSTRING TO 1500'. REVERSE OUT.
12. CIRCULATE & CONDITION MUD.

RECEIVED

JAN 26 2010

KCC WICHITA



13. WOC. PRESSURE TEST 5 1/2" CASING TO 500 PSI. **NOTE: IF CASING DOES NOT TEST, LOCATE CASING LEAK(S) & NOTIFY KCC REPRESENTATIVE. FOLLOW INSTRUCTIONS OF THE KCC TO ISOLATE LEAK AS NECESSARY & REVISE PROCEDURE ACCORDINGLY.**
14. POH W/ WORKSTRING TO 675'.
15. SET 90 SX CEMENT PLUG @ 3' – 675'.
16. POH W/ WORKSTRING.
17. REMOVE BOP'S.
18. CUT & CAP WELL 3' BELOW GROUND LEVEL.
19. RD/MO.

1/15/10

RECEIVED
JAN 26 2010
KCC WICHITA



CORPORATION COMMISSION

Mark Parkinson, Governor Thomas E. Wright, Chairman Michael C. Moffet, Commissioner Joseph F. Harkins, Commissioner

NOTICE OF RECEIPT OF WELL PLUGGING APPLICATION (CP-1)

EXXONMOBIL OIL CORP
14950 HEATHROW FORREST PKWY
PO BOX 4358
HOUSTON, TX 77210-4358

February 02, 2010

Re: WALLACE A #2
API 15-189-10062-00-00
12-33S-35W, 3960 FSL 3960 FEL
STEVENS COUNTY, KANSAS

Dear Operator:

This letter is to notify you that the Conservation Division has received your plugging proposal, form CP-1, for the above well and has reviewed the proposal for completeness. The central office will now forward your CP-1 to the district office listed below for review of the proposed plugging method. **Please contact the district office for approval of your proposed plugging method at least five (5) days before plugging the well, pursuant to K.A.R. 82-3-113(b). If a workover pit will be used during the plugging of the well it must be permitted. A CDP-1 form must be filed and approved prior to the use of the pit in accordance with K.A.R. 82-3-600.**

The Conservation Division's review of form CP-1, either in the central or district office, does not include an inquiry into well ownership or the filing operator's legal right to plug the well. This notice in no way constitutes authorization to plug the above well by persons not having legal rights of ownership or interest in the well.

This notice is void after August 1, 2010. The CP-1 filing does not bring the above well into compliance with K.A.R. 82-3-111 with regard to the Commission's temporary abandonment requirements.

Sincerely,

Steve Bond
Production Department Supervisor

District: #1
210 E Frontview, Suite A
Dodge City, KS 67801
(620) 225-8888