

API NUMBER Compl. 07/20/54

LEASE NAME Diebolt LKC Unit

WELL NUMBER 3-3

3300 Ft. from S Section Line

1650 Ft. from E Section Line

SEC. 20 TWP. 10 RGE. 23 XX or (W)

COUNTY Graham

Date Well Completed 07/20/54

Plugging Commenced 08/17/92

Plugging Completed 08/17/92

TYPE OR PRINT
NOTICE: Fill out completely
and return to Cons. Div.
office within 30 days.

LEASE OPERATOR Geneva Resources, Inc.

ADDRESS P. O. Box 2607, Wichita, KS 67201-2607

PHONE# (316) 265-9500 OPERATORS LICENSE NO. 30241

Character of Well Oil

(Oil, Gas, D&A, SWD, Input, Water Supply Well)

The plugging proposal was approved on August 17, 1992 (date)

by Carl Goodrow (KCC District Agent's Name).

Is ACO-1 filed? Unknown If not, is well log attached? Yes

Producing Formation LKC Depth to Top 3675 Bottom 3900 T.D. 3887

Show depth and thickness of all water, oil and gas formations.

OIL, GAS OR WATER RECORDS

CASING RECORD

Formation	Content	From	To	Size	Put In	Pulled out
		Surface	225'	8-5/8"	225'	None
LKC	Oil	Surface	3897'	5-1/2"	3897'	None

Describe in detail the manner in which the well was plugged, indicating where the mud fluid was placed and the method or methods used in introducing it into the hole. If cement or other plug were used, state the character of same and depth placed, from feet to feet each set. Perforated the casing at the base of the Dakota (1100'), and at the base of the Anhydrite (1925'). Total cement blend consisted of 350 sx of 65/35 pozmix containing 10% gel and 500 lbs hulls. Squeezed surface casing with 100 sx of cement blend at a maximum pressure of 200 psi, shut in at 150 psi. Squeezed production string with 250 sx of blend at a maximum pressure of 350 psi, shut in at 150 psi.

Name of Plugging Contractor Allied Cementing Company, Inc. License No. RECEIVED

STATE CORPORATION COMMISSION
8-24-1992

Address P. O. Box 31, Russell, KS 67665

NAME OF PARTY RESPONSIBLE FOR PLUGGING FEES: Geneva Resources, Inc.

AUG 24 1992

STATE OF Kansas COUNTY OF Sedgwick, ss.

CONSERVATION DIVISION
Wichita, Kansas

Thomas G. Smith

(Employee of Operator) or (Operator) o

above-described well, being first duly sworn on oath, says: That I have knowledge of the facts statements, and matters herein contained and the log of the above-described well as filed the the same are true and correct, so help me God.

(Signature) Thomas G. Smith

P. O. Box 2607

(Address) Wichita, KS 67201-2607

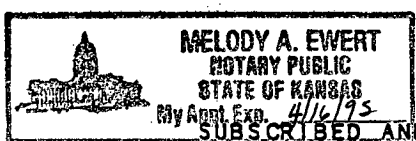

SUBSCRIBED AND SWORN TO before me this 21st day of August, 19 92

Melody A. Ewert
Notary Public

My Commission Expires: April 16, 1995

USE ONLY ONE SIDE OF EACH FORM

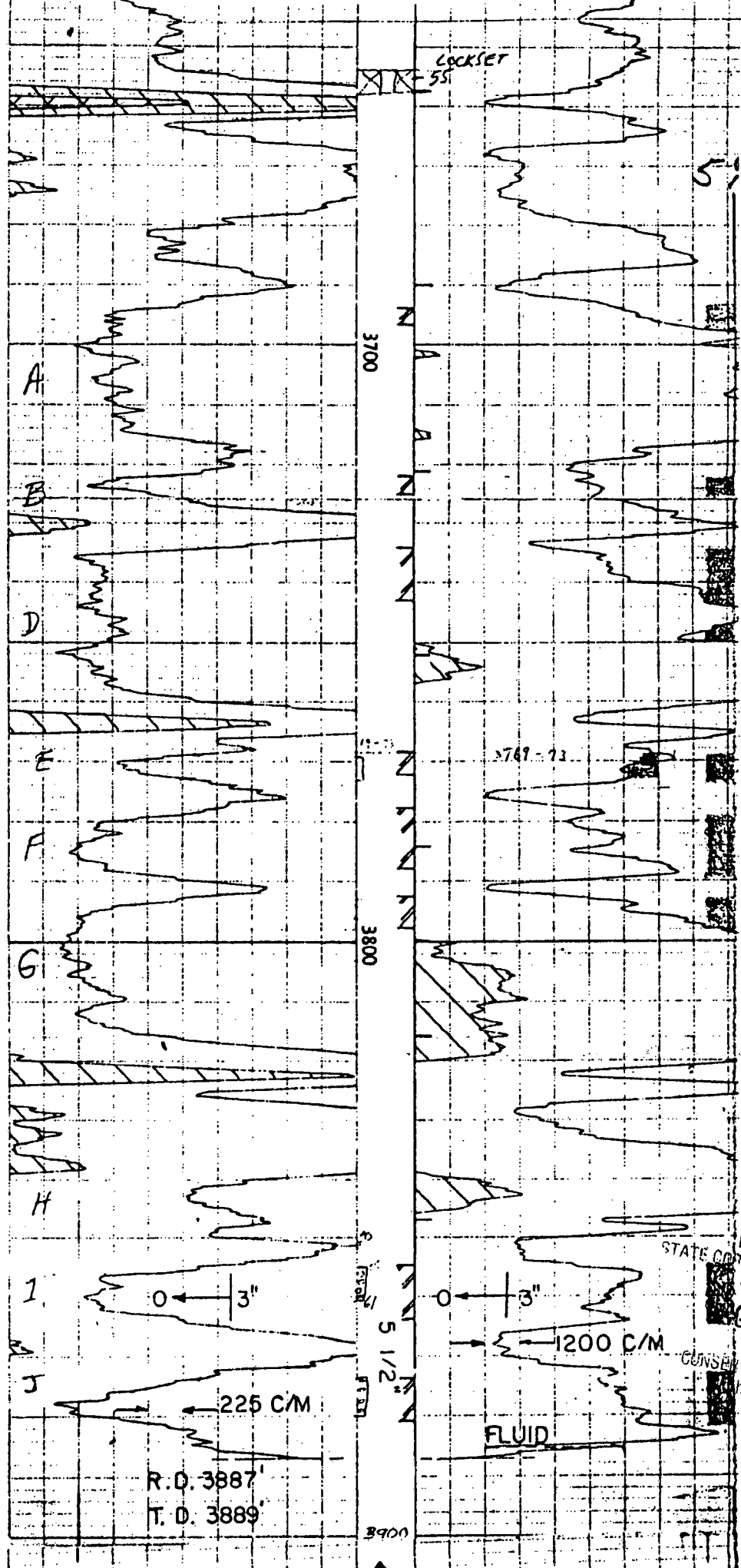

RECEIVED
 STATE CORPORATION COMMISSION
 8-24-1992
 AUG 24 1992
 CONSERVATION DIVISION
 Topeka, Kansas

R. D. 3887
 T. D. 3889