

15-065-03161-00-00

STATE OF KANSAS
STATE CORPORATION COMMISSION
200 Colorado Derby Building
Wichita, Kansas 67202

WELL PLUGGING RECORD
K.A.R.-82-3-117

API NUMBER _____

LEASE NAME Diebolt LKC Unit

WELL NUMBER 4-2

3630 Ft. from S Section Line

660 Ft. from E Section Line

SEC. 20 TWP. 10 RGE. 23 ~~08~~ or (W)

COUNTY Graham

Date Well Completed 6/03/54

Plugging Commenced 10/17/90

Plugging Completed 10/17/90

TYPE OR PRINT
NOTICE: Fill out completely
and return to Cons. Div.
office within 30 days.

LEASE OPERATOR Geneva Resources, Inc.

ADDRESS 50 California Street, Suite 930, San Francisco, CA 94111

PHONE#(415) 291-9500 OPERATORS LICENSE NO. 30241

Character of Well Oil

(Oil, Gas, D&A, SWD, Input, Water Supply Well)

The plugging proposal was approved on October 17, 1990 (date)

by Carl Goodrow (KCC District Agent's Name).

Is ACO-1 filed? Unknown If not, is well log attached? Yes

Producing Formation LKC Depth to Top 3666' Bottom 3888' T.D. 3894'

Show depth and thickness of all water, oil and gas formations.

OIL, GAS OR WATER RECORDS

CASING RECORD

Formation	Content	From Surf.	To	Size	Put In	Pulled out
LKC	Oil	Surf.	233	8-5/8"	233'	None
		Surf.	3889	5-1/2"	3889'	None

Describe in detail the manner in which the well was plugged, indicating where the mud fluid was placed and the method or methods used in introducing it into the hole. If cement or other plugs were used, state the character of same and depth placed, from feet to feet each set. Perforated the Base of the Dakota at 1100' and the Base of the Anhydrite at 1925'. Ran tbg to 2000' and pumped 75 sx of cement. Pull tbg to 1000' and pumped 125 sx of cement and circulated. Max pressure of 500 psi and closed in at 200 psi. Pumped down 8-5/8" csg with 90 sx of cement to a max pressure of 200 psi and closed in at 200 psi.

(If additional description is necessary, use BACK of this form.)

Name of Plugging Contractor Halliburton Services License No. 5287

Address P. O. Box 428, Hays, KS 67672

NAME OF PARTY RESPONSIBLE FOR PLUGGING FEES: Geneva Resources, Inc.

STATE OF California COUNTY OF San Francisco, ss.

Thomas G. Smith (Employee of Operator) or (Operator) of above-described well, being first duly sworn on oath, says: That I have knowledge of the facts, statements, and matters herein contained and the log of the above-described well as filed that the same are true and correct, so help me God.

STATE CORPORATION COMMISSION (Signature) Thomas G. Smith
50 California Street, Suite 930
San Francisco, CA 94111 (Address)

SUBSCRIBED AND SWORN TO before me this 2ND day of November, 19 90

CONSERVATION DIVISION (Notary Public) Jacquelyn Wishom
Wichita, Kansas

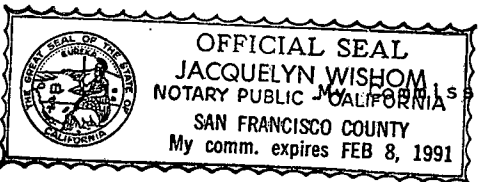

Commission Expires: 2-8-91

DIEBOLT LKC UNIT #4-2

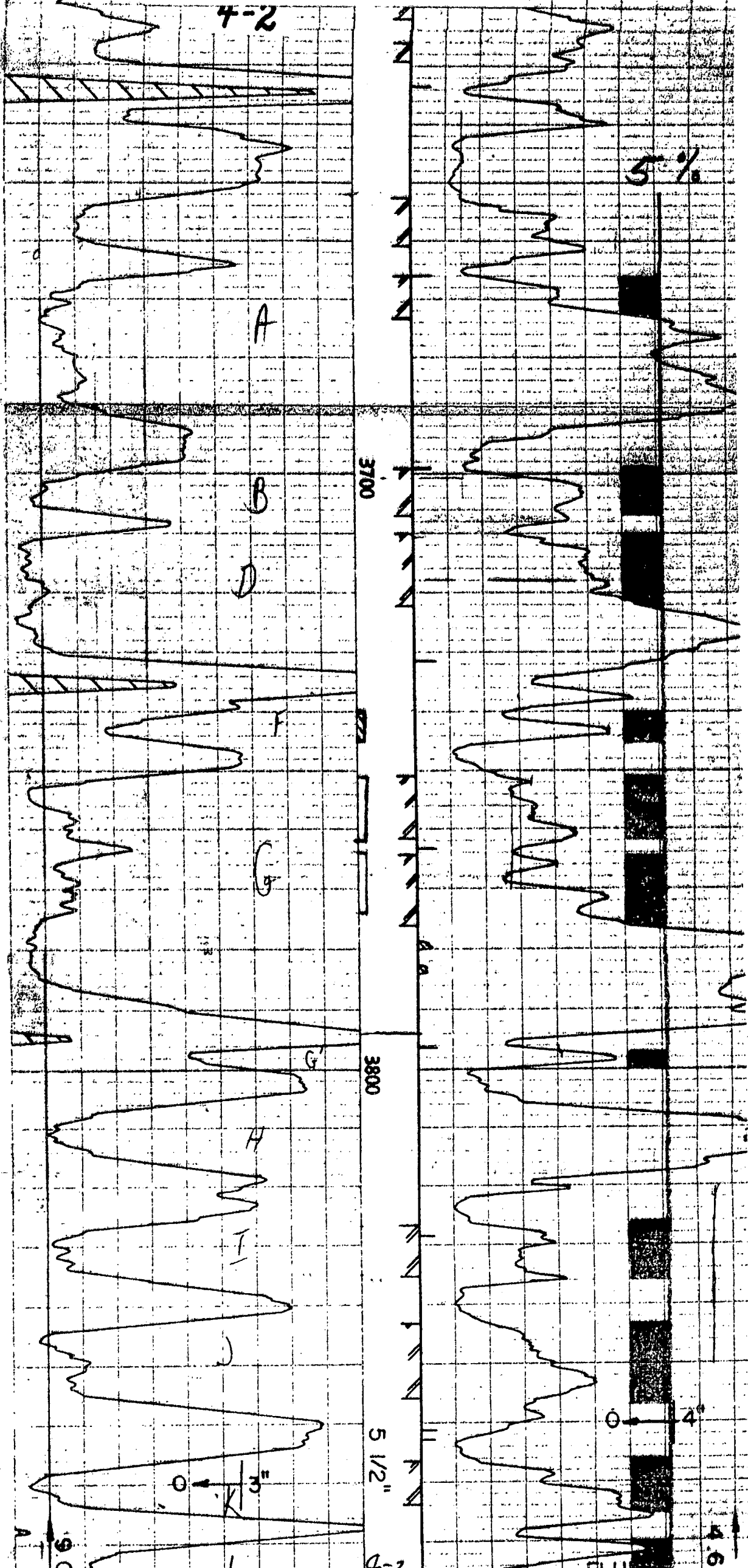

4-2

5%

A

B

D

F

G

G

H

I

J

3"

3700

3800

5 1/2"

4"

9.0

4-2

4.6