

STATE OF KANSAS  
STATE CORPORATION COMMISSION  
200 Colorado Derby Building  
Wichita, Kansas 67202

WELL PLUGGING RECORD  
K.A.R.-82-3-117

API NUMBER \_\_\_\_\_

LEASE NAME Diebolt LKC Unit

TYPE OR PRINT  
NOTICE: Fill out completely  
and return to Cons. Div.  
office within 30 days.

WELL NUMBER 11-7

3630 Ft. from S Section Line

4950 Ft. from E Section Line

SEC. 28 TWP. 10 RGE. 23 ~~W~~ or (W)

COUNTY Graham

LEASE OPERATOR Geneva Resources, Inc.  
50 California Street, Suite 930  
ADDRESS San Francisco, CA 94111

PHONE# (415) 291-9500 OPERATORS LICENSE NO. 30241

Date Well Completed 12/10/55

Plugging Commenced 10/15/90

Plugging Completed 10/17/90

Character of Well Oil

(Oil, Gas, D&A, SWD, Input, Water Supply Well)

The plugging proposal was approved on October 15, 1990 (date)

by Carl Goodrow (KCC District Agent's Name).

Is ACO-1 filed? Unknown If not, is well log attached? Yes

Producing Formation LKC Depth to Top 3490' Bottom 3900' T.D. 3915'

Show depth and thickness of all water, oil and gas formations.

OIL, GAS OR WATER RECORDS | CASING RECORD

Formation	Content	From	To	Size	Put In	Pulled out
		Surf.	239	8-5/8"	239'	None
LKC	Oil	Surf.	3914	5-1/2"	3914'	None

Describe in detail the manner in which the well was plugged, indicating where the mud fluid was placed and the method or methods used in introducing it into the hole. If cement or other plugs were used, state the character of same and depth placed, from \_\_\_ feet to \_\_\_ feet each set.  
Ran tubing to 1524'. Pumped 100 sx of cement. Pulled tubing to 800'. Pumped 50 sx of cement. Circulated. Maximum pressure of 600 psi and closed in at 500 psi. POOH with tubing. Pumped down 8-5/8" surface casing with 100 sx to a maximum pressure of 300 psi and closed in at 200 psi.  
(If additional description is necessary, use BACK of this form.)

Name of Plugging Contractor Halliburton Services, Inc. License No. 5287

Address P. O. Box 428, Hays, KS 67672

NAME OF PARTY RESPONSIBLE FOR PLUGGING FEES: Geneva Resources, Inc.

STATE OF California COUNTY OF San Francisco, ss.

Thomas G. Smith (Employee of Operator) or (Operator) of above-described well, being first duly sworn on oath, says: That I have knowledge of the facts, statements, and matters herein contained and the log of the above-described well as filed that the same are true and correct, so help me God.

(Signature) Thomas G. Smith

(Address) 50 California Street, Suite 930 San Francisco, CA 94111

SUBSCRIBED AND SWORN TO before me this 2<sup>ND</sup> day of November, 1990

Jacquelyn Wishom  
Notary Public



Commission Expires: 2-8-91

DEBOIT LMC UNIT #11-7  
 15-065-03199-00-00

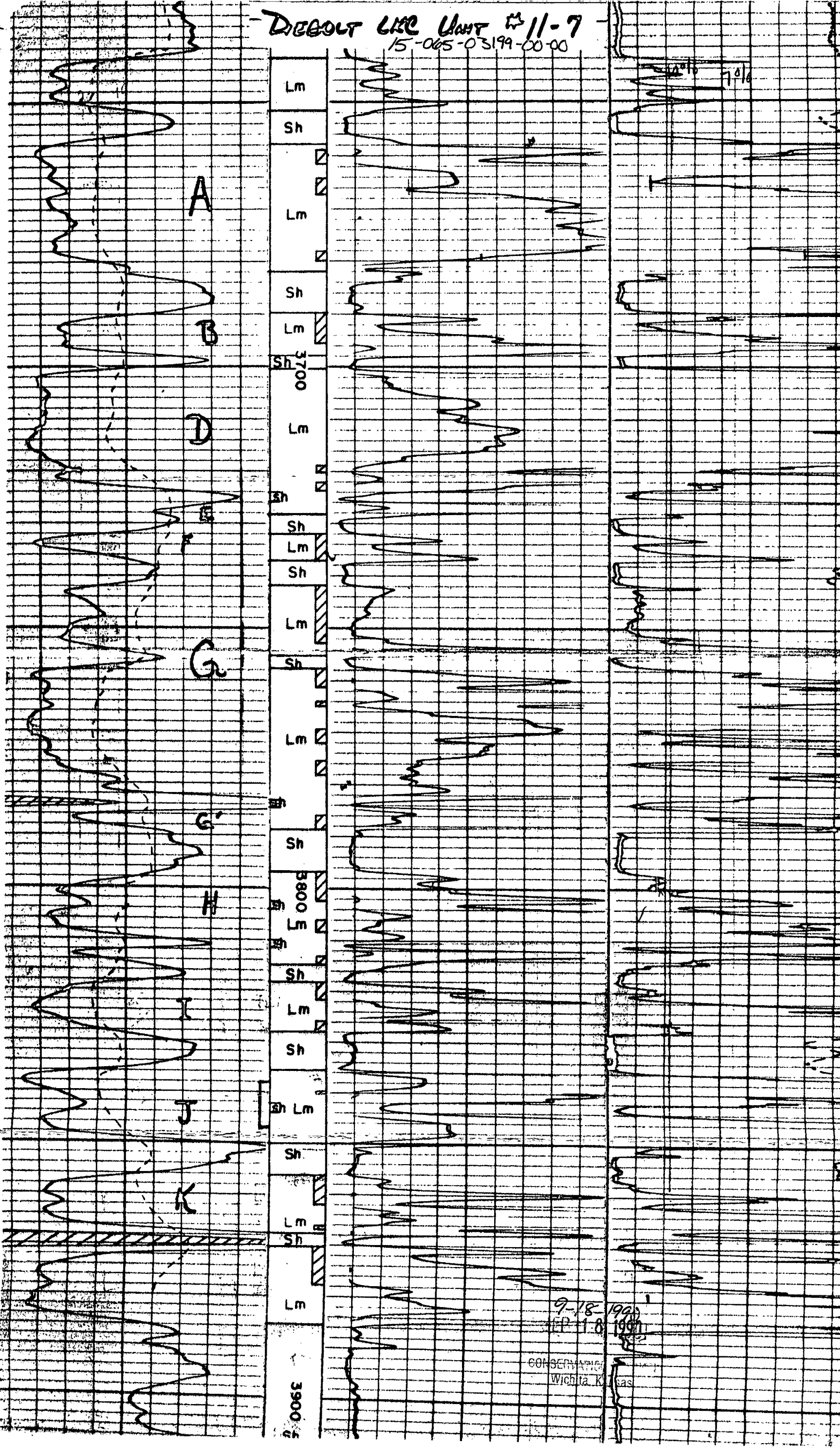

9-18-1990  
 EP-1.8

CONSERVATION  
 Wichita, Kansas