

STATE OF KANSAS
STATE CORPORATION COMMISSION
200 Colorado Derby Building
Wichita, Kansas 67202

WELL PLUGGING RECORD
K.A.R.-82-3-117

API NUMBER Drilled in 1954

LEASE NAME Diebolt LKC Unit

WELL NUMBER 11-2

4950 Ft. from S Section Line

2970 Ft. from E Section Line

SEC. 28 TWP. 10 RGE. 23 ~~or~~ (W)

COUNTY Graham

Date Well Completed 08/12/54

Plugging Commenced 03/26/91

Plugging Completed 03/26/91

TYPE OR PRINT.
NOTICE: Fill out completely
and return to Cons. Div.
office within 30 days.

LEASE OPERATOR Geneva Resources, Inc.

ADDRESS 50 California St., Ste. 930, San Francisco, CA 94111

PHONE# (415) 291-9500 OPERATORS LICENSE NO. 30241

Character of Well Oil

(Oil, Gas, D&A, SWD, Input, Water Supply Well)

The plugging proposal was approved on March 26, 1991 (date)

by Carl Goodrow (KCC District Agent's Name).

Is ACO-1 filed? Unknown If not, is well log attached? Yes

Producing Formation LKC Depth to Top 3647' Bottom 3873' T.D. 3910'

Show depth and thickness of all water, oil and gas formations.

OIL, GAS OR WATER RECORDS

CASING RECORD

Formation	Content	From	To	Size	Put In	Pulled out
LKC	Oil	Surface	233	8-5/8"	233'	None
		Surface	3909	5-1/2"	3909'	None

Describe in detail the manner in which the well was plugged, indicating where the mud fluid was placed and the method or methods used in introducing it into the hole. If cement or other plugs were used, state the character of same and depth placed, from feet to feet each set.
Ran tubing to 1850'. Spotted 75 sx of cement blend consisting of 350 sx 65/35 pozmix containing 10% gel and 500 lbs. of hulls. Pulled tubing to 900'. Circulated 65 sx of cement blend. POOH with tubing. Squeezed 5-1/2" casing with a total of 250 sx of blend to a maximum pressure of 300 psi. Squeezed 8-5/8" casing with 100 sx of cement blend to a max. press. of 300 psi. (If additional description is necessary, use BACK of this form.)

Name of Plugging Contractor Halliburton Services, Inc.

Address P. O. Box 428, Hays, KS 67601

NAME OF PARTY RESPONSIBLE FOR PLUGGING FEES: Geneva Resources, Inc.

STATE OF California COUNTY OF San Francisco

Thomas G. Smith (Employee of Operator) or (Operator) of above-described well, being first duly sworn on oath, says: That I have knowledge of the facts, statements, and matters herein contained and the log of the above-described well as filed that the same are true and correct, so help me God.

(Signature) Thomas G. Smith
50 California Street, Suite 930
(Address) San Francisco, CA 94111

SUBSCRIBED AND SWORN TO before me this 15th day of May, 19 91

Julia A. Schneider
Notary Public
Commission Expires: March 28, 1995

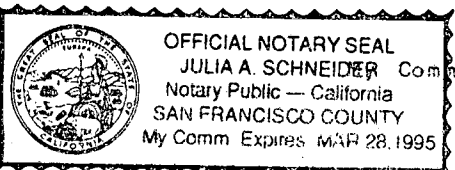

RECEIVED 5287
STATE CORPORATION COMMISSION
5-6-1991
MAY 06 1991
CONSERVATION DIVISION
Wichita, Kansas

15-065-03194-00-00

Diebolt LKC Unit #11-2

DIEBOLT LKC Unit #11-2
NE-NE-NW
28-10S-23W
GRAHAM CTY. KS

EL: 2391

ELEV 2391 KB
ZERO 6.2' ABOVE

5 9/8

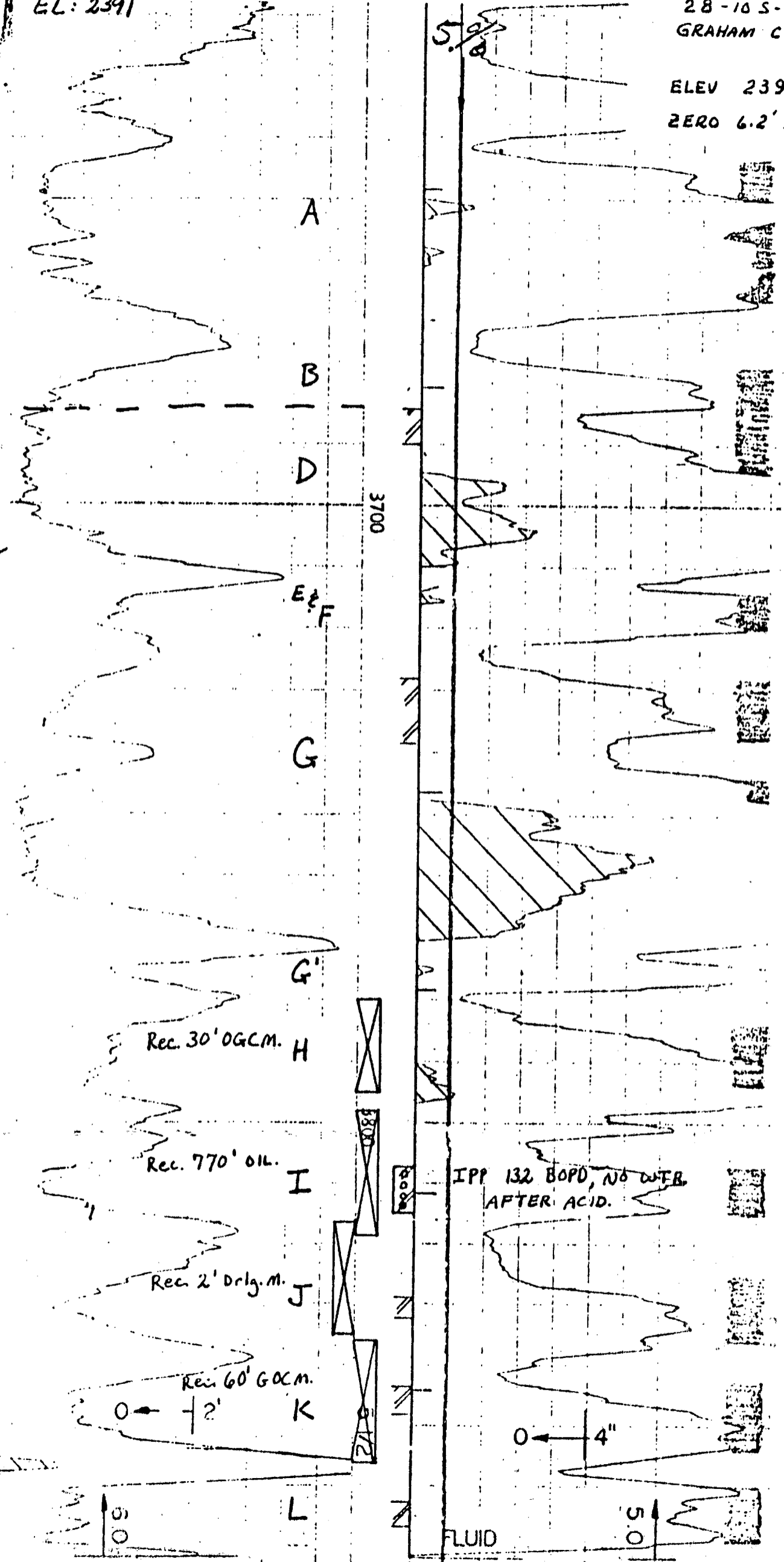

3700

Rec. 30' OGCM. H

Rec. 770' OIL. I

Rec. 2' Drly. m. J

Rec. 60' OGCM. K

IPP 132 BOPD, NO WATER AFTER ACID.

FLUID

0 ← 2'

0 ← 4"

0

50