

Corrected Footage

*CORRECTED

For KCC Use: 3-27-2010
Effective Date:
District #: 2
SGA? Yes No

KANSAS CORPORATION COMMISSION
OIL & GAS CONSERVATION DIVISION

Form C-1
October 2007
Form must be Typed
Form must be Signed
All blanks must be Filled

NOTICE OF INTENT TO DRILL

Must be approved by KCC five (5) days prior to commencing well

Expected Spud Date: March 29, 2010
month day year

OPERATOR: License# 31885
Name: M & M Exploration, Inc.
Address 1: 60 Garden Center, Suite 102
Address 2:
City: Broomfield State: CO Zip: 80020
Contact Person: Mike Austin
Phone: 303-438-1991

CONTRACTOR: License# 33350
Name: Southwind Drilling LLC

Well Drilled For: Oil Gas Seismic Other
Well Class: Enh Rec Storage Disposal
Type Equipment: Mud Rotary Air Rotary Cable

If OWWO: old well information as follows:
Operator:
Well Name:
Original Completion Date: Original Total Depth:

Directional, Deviated or Horizontal wellbore? Yes No
If Yes, true vertical depth:
Bottom Hole Location:
KCC DKT #:

Spot Description: NE NW SE Sec. 5 Twp. 35 S. R. 5
2475 2565 2205 feet from N S Line of Section
2250 2205 feet from E W Line of Section

Is SECTION: Regular Irregular?
County: Harper

Lease Name: Ferda Well #: 1-5
Field Name: Unnamed

Is this a Prorated / Spaced Field? Yes No
Target Formation(s): Simpson

Nearest Lease or unit boundary line (in footage): 420 441
Ground Surface Elevation: 1241 feet MSL

Water well within one-quarter mile: Yes No
Public water supply well within one mile: Yes No

Depth to bottom of fresh water: 100
Depth to bottom of usable water: 180

Surface Pipe by Alternate: H
Length of Surface Pipe Planned to be set: 320

Length of Conductor Pipe (if any): None
Projected Total Depth: 5300

Formation at Total Depth: Simpson
Water Source for Drilling Operations: Well Farm Pond Other

DWR Permit #:
Will Cores be taken? Yes No

If Yes, proposed zone:
WAS: 2475 FSL; 2250 FEL
IS: 2565 FSL; 2205 FEL

Oil & Gas Lease submitted.

AFFIDAVIT RECEIVED
MAR 03 2010

The undersigned hereby affirms that the drilling, completion and eventual plugging of this well will comply with K.S.A. 55 et. seq.
It is agreed that the following minimum requirements will be met:

- 1. Notify the appropriate district office prior to spudding of well;
2. A copy of the approved notice of intent to drill shall be posted on each drilling rig;
3. The minimum amount of surface pipe as specified below shall be set by circulating cement to the top; in all cases surface pipe shall be set through all unconsolidated materials plus a minimum of 20 feet into the underlying formation.
4. If the well is dry hole, an agreement between the operator and the district office on plug length and placement is necessary prior to plugging;
5. The appropriate district office will be notified before well is either plugged or production casing is cemented in;
6. If an ALTERNATE II COMPLETION, production pipe shall be cemented from below any usable water to surface within 120 DAYS of spud date. Or pursuant to Appendix "B" - Eastern Kansas surface casing order #133,891-C, which applies to the KCC District 3 area, alternate II cementing must be completed within 30 days of the spud date or the well shall be plugged. In all cases, NOTIFY district office prior to any cementing.

I hereby certify that the statements made herein are true and correct to the best of my knowledge and belief.
Date: March 1, 2010 Signature of Operator or Agent: Title: President

For KCC Use ONLY
API # 15 - 077-216750000
Conductor pipe required None feet
Minimum surface pipe required 200 feet per ALT.
Approved by: 3-22-2010 4-2-2010
This authorization expires: 3-22-2011
Spud date: Agent:

Remember to:
- File Drill Pit Application (form CDP-1) with Intent to Drill;
- File Completion Form ACO-1 within 120 days of spud date;
- File acreage attribution plat according to field proration orders;
- Notify appropriate district office 48 hours prior to workover or re-entry;
- Submit plugging report (CP-4) after plugging is completed (within 60 days);
- Obtain written approval before disposing or injecting salt water.
- If this permit has expired (See: authorized expiration date) please check the box below and return to the address below.
Well Not Drilled - Permit Expired Date:
Signature of Operator or Agent:

Mail to: KCC - Conservation Division, 130 S. Market - Room 2078, Wichita, Kansas 67202

RECEIVED
APR 02 2010
KCC WICHITA

CORRECTED

IN ALL CASES PLOT THE INTENDED WELL ON THE PLAT BELOW

Plat of acreage attributable to a well in a prorated or spaced field

If the intended well is in a prorated or spaced field, please fully complete this side of the form. If the intended well is in a prorated or spaced field complete the plat below showing that the well will be properly located in relationship to other wells producing from the common source of supply. Please show all the wells and within 1 mile of the boundaries of the proposed acreage attribution unit for gas wells and within 1/2 mile of the boundaries of the proposed acreage attribution unit for oil wells.

API No. 15 - 077-2167500-00
Operator: M & M Exploration, Inc.
Lease: Ferda
Well Number: 1-5
Field:
Number of Acres attributable to well: 200
QTR/QTR/QTR/QTR of acreage: NE - NW - NW - SE

Location of Well: County: Harper
2,476- 2565 feet from N / X S Line of Section
2,250- 2205 feet from X E / W Line of Section
Sec. 5 Twp. 35 S. R. 5 E X W

Is Section: X Regular or Irregular

If Section is Irregular, locate well from nearest corner boundary.

Section corner used: NE NW SE SW

PLAT

(Show location of the well and shade attributable acreage for prorated or spaced wells.)
(Show footage to the nearest lease or unit boundary line.)

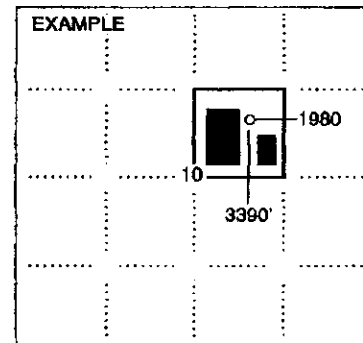
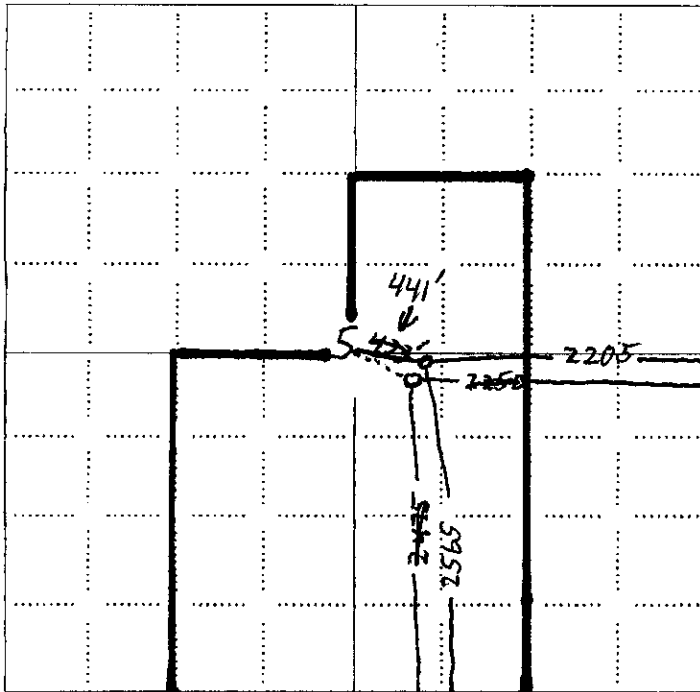

SEWARD CO.

NOTE: In all cases locate the spot of the proposed drilling location.

In plotting the proposed location of the well, you must show:

- 1. The manner in which you are using the depicted plat by identifying section lines, i.e. 1 section, 1 section with 8 surrounding sections, 4 sections, etc.
2. The distance of the proposed drilling location from the south / north and east / west outside section lines.
3. The distance to the nearest lease or unit boundary line (in footage).
4. If proposed location is located within a prorated or spaced field a certificate of acreage attribution plat must be attached: (CO-7 for oil wells; CG-8 for gas wells).

RECEIVED
APR 02 2010
KCC WICHITA

Corrected Forstage

KANSAS CORPORATION COMMISSION
OIL & GAS CONSERVATION DIVISION
APPLICATION FOR SURFACE PIT

Form CDP-1
April 2004
Form must be Typed

CORRECTED

Submit in Duplicate

Operator Name: M & M Exploration, Inc.		License Number: 31885	
Operator Address: 60 Garden Center, Suite 102		Broomfield CO 80020	
Contact Person: Mike Austin		Phone Number: 303-438-1991	
Lease Name & Well No.: Ferda 1-5		Pit Location (QQQQ): NE NW NW SE Sec. 5 Twp. 35 R. 5 <input type="checkbox"/> East <input checked="" type="checkbox"/> West 2,475 2565 Feet from <input type="checkbox"/> North / <input checked="" type="checkbox"/> South Line of Section 2,250 2205 Feet from <input checked="" type="checkbox"/> East / <input type="checkbox"/> West Line of Section Harper County	
Type of Pit: <input type="checkbox"/> Emergency Pit <input type="checkbox"/> Burn Pit <input type="checkbox"/> Settling Pit <input checked="" type="checkbox"/> Drilling Pit <input type="checkbox"/> Workover Pit <input type="checkbox"/> Haul-Off Pit <small>(If WP Supply API No. or Year Drilled)</small>	Pit is: <input checked="" type="checkbox"/> Proposed <input type="checkbox"/> Existing If Existing, date constructed: _____ Pit capacity: _____ (bbls)		
Is the pit located in a Sensitive Ground Water Area? <input type="checkbox"/> Yes <input checked="" type="checkbox"/> No		Chloride concentration: _____ mg/l <small>(For Emergency Pits and Settling Pits only)</small>	
Is the bottom below ground level? <input checked="" type="checkbox"/> Yes <input type="checkbox"/> No		Artificial Liner? <input type="checkbox"/> Yes <input checked="" type="checkbox"/> No	
		How is the pit lined if a plastic liner is not used? Native Clay	
Pit dimensions (all but working pits): <u>100</u> Length (feet) <u>100</u> Width (feet) <input type="checkbox"/> N/A: Steel Pits Depth from ground level to deepest point: <u>4</u> (feet) <input type="checkbox"/> No Pit			
If the pit is lined give a brief description of the liner material, thickness and installation procedure.		Describe procedures for periodic maintenance and determining liner integrity, including any special monitoring.	
		RECEIVED MAR 03 2010 KCC WICHITA	
Distance to nearest water well within one-mile of pit <u>N/A</u> feet Depth of water well _____ feet		Depth to shallowest fresh water _____ feet. Source of information: <input type="checkbox"/> measured <input type="checkbox"/> well owner <input type="checkbox"/> electric log <input type="checkbox"/> KDWR	
Emergency, Settling and Burn Pits ONLY: Producing Formation: _____ Number of producing wells on lease: _____ Barrels of fluid produced daily: _____ Does the slope from the tank battery allow all spilled fluids to flow into the pit? <input type="checkbox"/> Yes <input type="checkbox"/> No		Drilling, Workover and Haul-Off Pits ONLY: Type of material utilized in drilling/workover: <u>Fresh water mud</u> Number of working pits to be utilized: <u>3</u> Abandonment procedure: <u>Haul off free fluids, evaporation and backfill</u> Drill pits must be closed within 365 days of spud date.	
I hereby certify that the above statements are true and correct to the best of my knowledge and belief.			
<u>March 1, 2010</u> Date		<u><i>Neil M. White</i></u> Signature of Applicant or Agent	
KCC OFFICE USE ONLY			
Date Received: <u>3-3-10</u> Permit Number: _____		Steel Pit <input type="checkbox"/> RFAF <input checked="" type="checkbox"/> RFAF <input checked="" type="checkbox"/> <u>4-2-10</u> <u>Bentonite Liner</u> Permit Date: <u>3/19/10</u> Lease Inspection: <input checked="" type="checkbox"/> Yes <input type="checkbox"/> No	

Mail to: KCC - Conservation Division, 130 S. Market - Room 2078, Wichita, Kansas 67202

RECEIVED

APR 02 2010

KCC WICHITA

15-077-21675-02-00